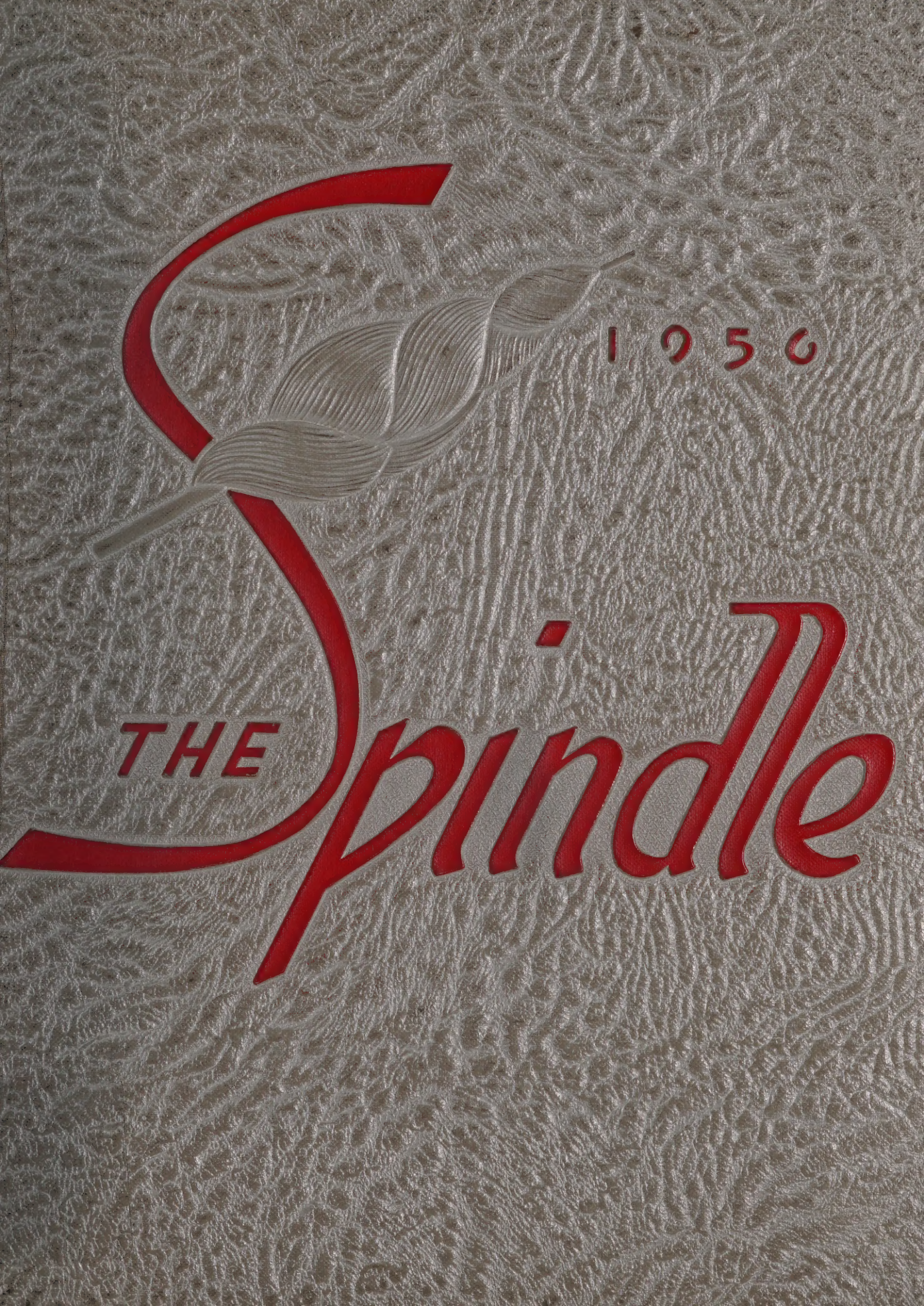
1956
THE Spindle

Moments To Remember

Tune Uke
A D F♯ B

Em Em7 Em6 Am7 D7(sus4) D7(-9) Gmaj7 C6

Jan-u-ar-y to De-cem-ber, We'll have MO-MENTS TO RE-MEM-BER.

mp rit. a tempo

Chorus-Moderately slow *(with feeling)*

Gmaj7 G6 Gmaj7 G6 G G+ C

The New Year's Eve we did the town, the day we tore the goal-

mf

Gdim G D7

We will have these MO-MENTS TO RE - MEM - BER.

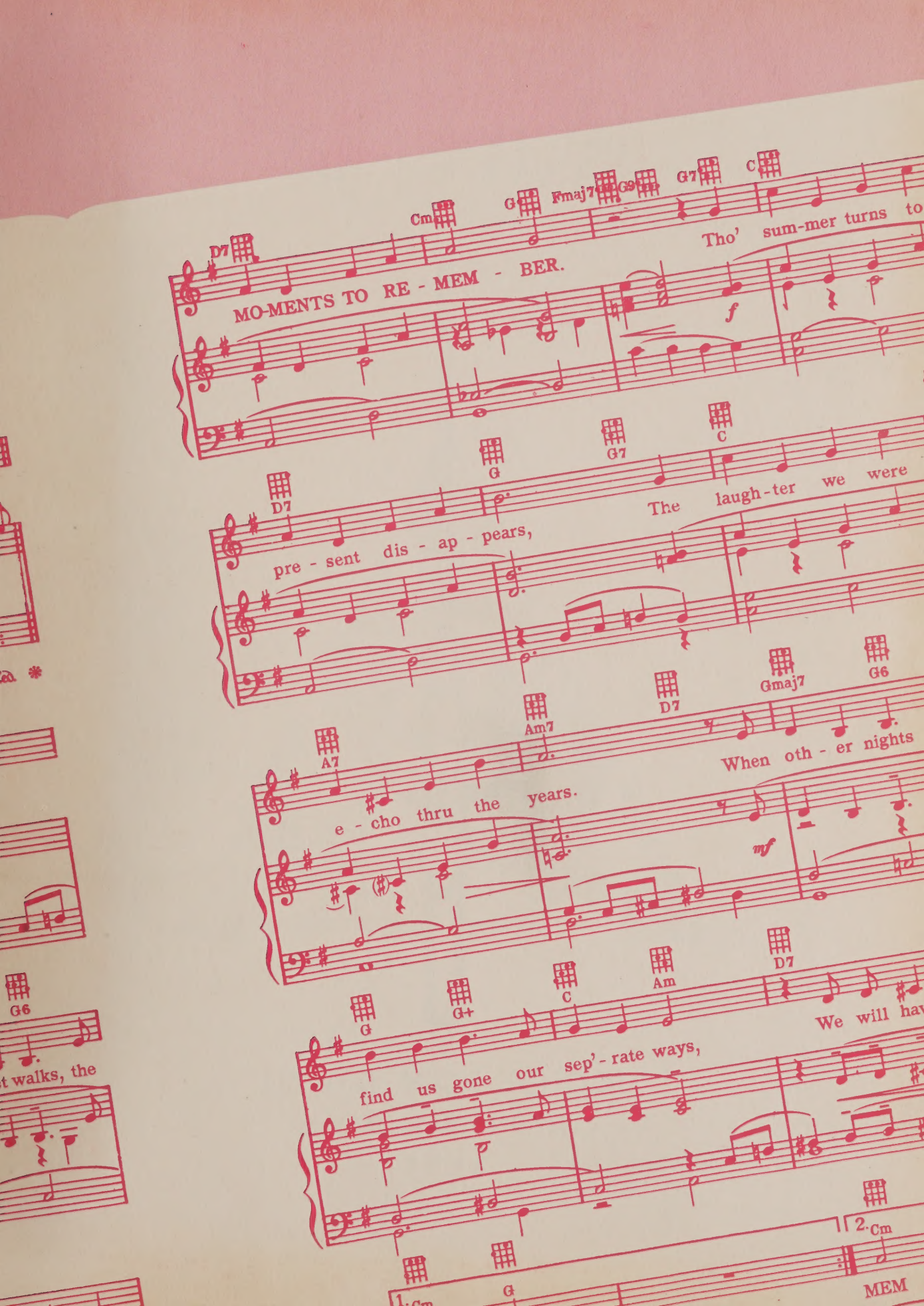
D7
Cm
G
Fmaj7
G9
G7
C
MO-MENTS TO RE - MEM - BER.
Tho' sum-mer turns to
f
D7
G
G7
C
pre - sent dis - ap - pears,
The laugh-ter we were
A7
Am7
D7
Gmaj7
G6
e - cho thru the years.
When oth - er nights
mf
G
G+
C
Am
D7
find us gone our sep' - rate ways,
We will hav
1. Cm
G
2. Cm
MEM

The Spindle

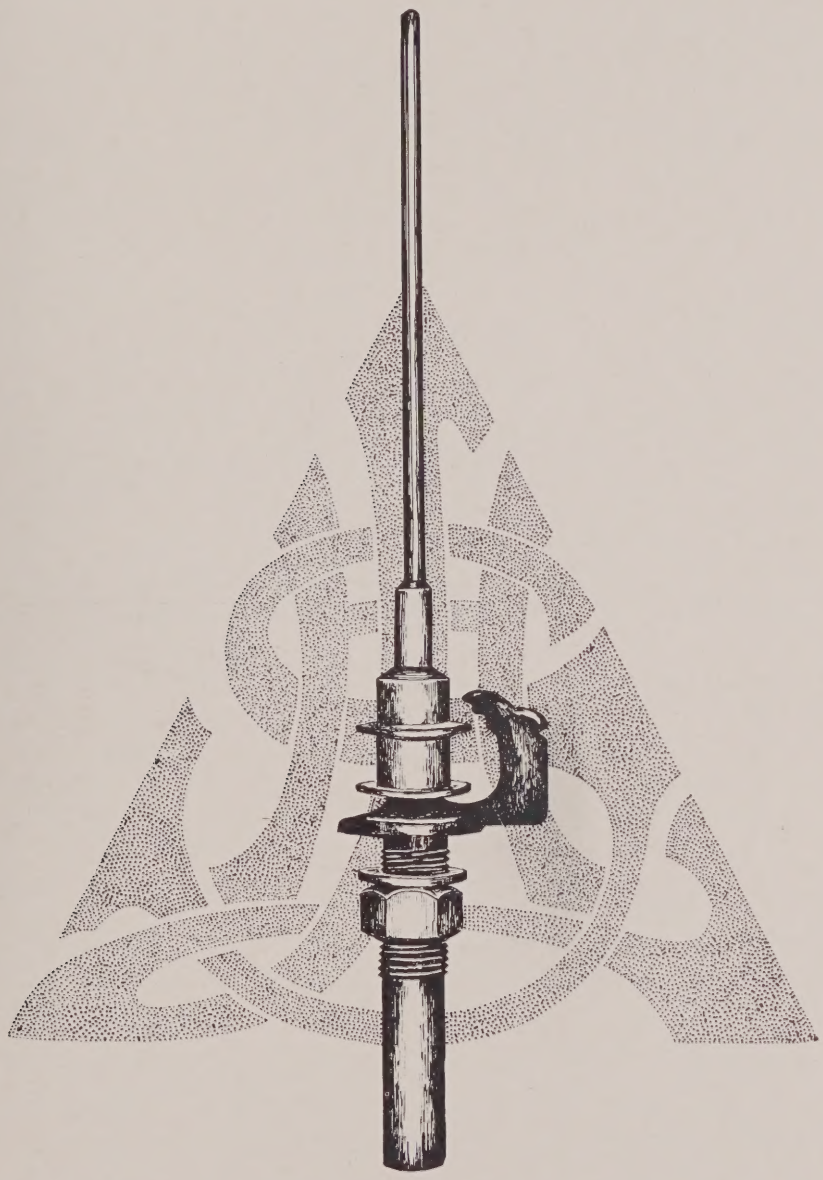

LOWELL HIGH SCHOOL

LOWELL, MASSACHUSETTS

1956

The 1956 Spindle Staff

John Cavanaugh	*Editor-in-Chief*

ASSOCIATE EDITORS

Charleen Wheeler	*Photo*
Janet Kloza	*Photo*
Judith Cantor	*Photo*
Joanne Goward	*Photo*
Yolande Foisy	*Photo*
Elaine Sobolewski	*Photo*
Barbara Purcell	*Photo*
Barbara Baroni	*Photo*
Marguerite Coyle	*Secretarial*
Shirley Paquette	*Secretarial*
Sandra Carville	*Secretarial*
Jacqueline Abreu	*Secretarial*

BUSINESS BOARD

James King	Peter Brennan
Garth Lax	Peter Eliades

EDITORIAL BOARD

Colette Houle	John Piekos
Andrea Mills	Marcia Silk
Joseph McCarthy	Edward Splaine
George Ares	Patricia Darrah
Thomas Cassin	Barbara Stone
Dorothy Chandler	Barbara Falante
Helene Brunelle	Mary Curran

ASSISTANTS

Maeve McCann	Jane Kesmetis
Susan Joyce	Theodora Sarris
Charlotte Golden	Jacqueline Loranger
Elizabeth Richardson	Norberta McHale
Brian Murphy	Dorothy LeRiche
Janice Sanford	Jane Guduras

Spindle Staff

Front: Barbara Baroni, Marcia Silk, Susan Joyce, Dorothy Chandler, Noberta McHale, Jane Guduras, Theodora Sarris, Andrea Mills. *Second Row*: Maeve McCann, Barbara Purcell, Mary Curran, Yolande Foisy, John Cavanaugh, Mary Jane Downing, Janet Kloza, Barbara Stone. *Third Row*: Shirley Paquette, Dorothy LeRiche, Sandra Carville, Colette Houle, Charlotte Golden, Helene Brunelle, Joanne Goward, Elaine Sobolewski, Marguerite Coyle, Judith Cantor, Dorothea Danas. *Rear*: Jane Kesmetis, Peter Brennan, Thomas Cassin, Joseph McCarthy, Peter Eliades, James King, John Piekos, Garth Lax, Barbara Falante.

Between these two covers are recorded many moments to remember of the class of '56. Many of these moments were spent in the preparation of the "Spindle". It is now yours to enjoy, and we hope it will do more than serve this purpose.

The "Spindle" is the result of combined efforts and cooperation of the faculty and the student body whom we sincerely wish to thank, because, if it were not for their sacrifices, the publication of this book would not be possible.

We would especially like to thank the members of the "Spindle" staff, and above all our faculty advisor, Miss Ryan.

We hope this book will serve as a reference to recall the many humorous and pleasant moments of our days on Kirk Street.

Class Ode—1956

TUNE—*Halls of Ivy*

As we leave these humble portals
To a greater life beyond,
The memories of these happy years
Will form a stronger bond.

Oh we'll think of carefree moments
Of friendships we make here,
Of growing seeds of knowledge,
Of strength in conquering fear.

As our lifelong quest's achieved
And our candle's dwindling low,
We'll look to these our tender years,
As years we were aglow.

ANNE J. TURCOTTE

RAYMOND A. SULLIVAN
Headmaster

Impelled by a common hope for years of successful living for all the graduates of the class of 1956, we of the faculty have attempted to contribute a firm foundation to the fabric which you all form in the future. In times of reflective memory your real possession of happy experiences in Lowell High School will be pleasantly heightened as you recall your days here. May happy reflection strengthen the discipline, the ambition, the progress, the nobility, the worth of your individual patterns of life. We have enjoyed contributing to and establishing happy experiences for you. Our sincere desire is that your recollection of our school will flourish and ever become more valuable and precious to you.

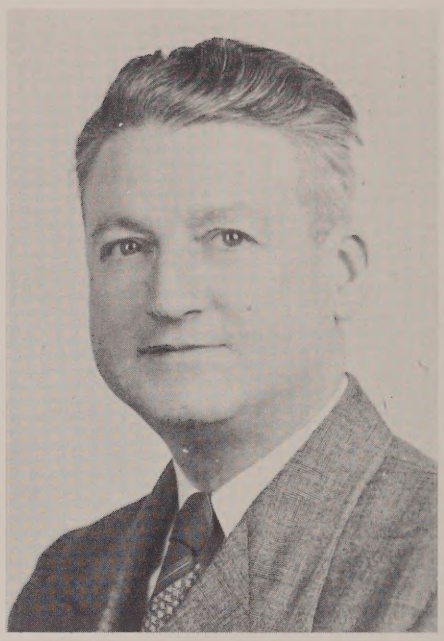

VINCENT M. MCCARTIN
Superintendent of Schools

SAMUEL POLLARD
Mayor of Lowell

PATRICK J. HETHERMAN
Assistant Superintendent

School Committeemen

Thomas L. Crowley

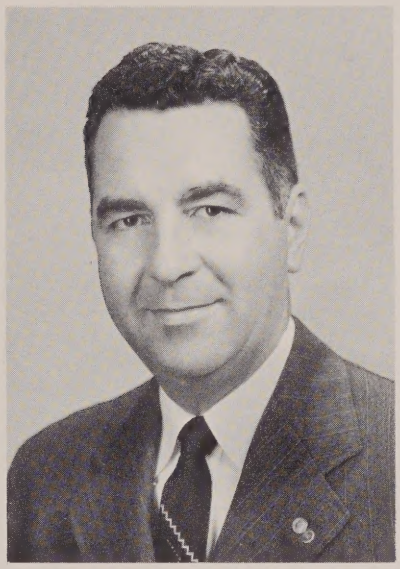

William R. Droll

Clement G. McDonough

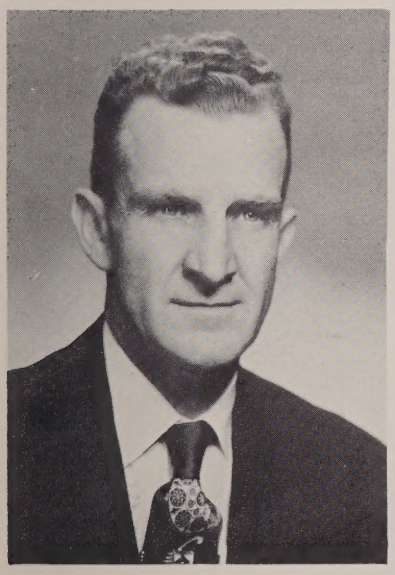

William G. Patenaude

Victor A. Picard

Paul A. Sullivan

Assistants

JOSEPH G. PYNE
Master

WILLIAM J. BROWN
Sub-Master

JAMES F. CONWAY
Sub-Master—Science

WILLIAM A. DONOVAN
Sub-Master—Employment Bureau

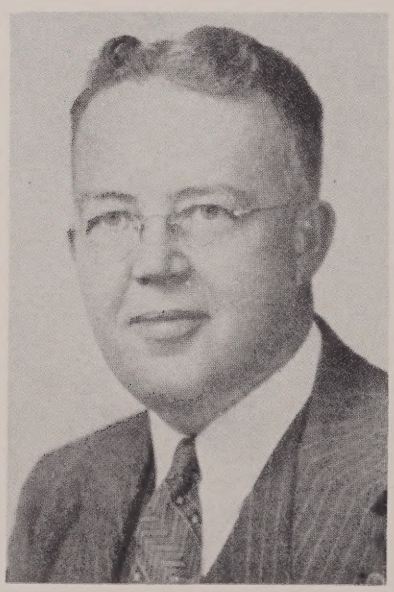

J. EMILE LEMIRE
Sub-Master—Mathematics

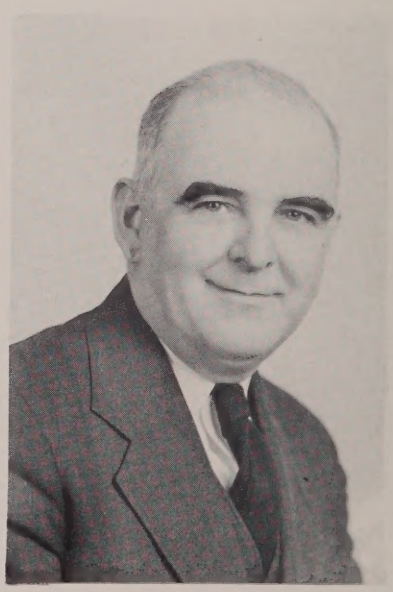

FRANCIS P. MCHUGH
Sub-Master—History

Department Heads

BLANCHE V. BOYLE
Home Economics

CHARLES D. FOLEY
Latin

BEATRICE T. HOAR
Guidance

MARY V. LYONS
Personnel

HELEN M. MULCAHY
Dean of Girls

MARY V. O'NEIL
Spanish

Department Heads

FRANCIS D. REARDON
English

ANNA M. RYAN
Director of Publications

HILDEGARDE I. ST. ONGE
French

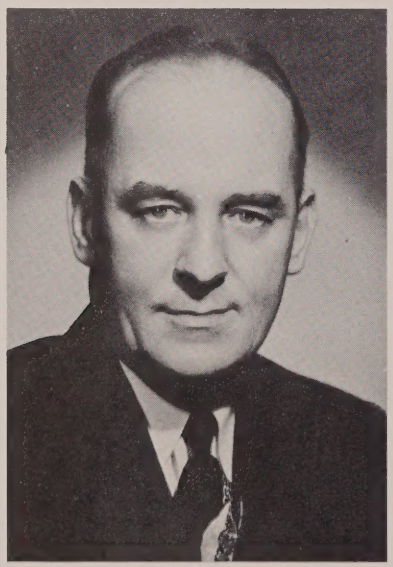

EDWARD J. SULLIVAN
Commerce

PAUL F. SULLIVAN
Director of Athletics

Faculty

1955 - 1956

Albertini, Paul F.	*Biology*
Apostolakos, Nicholas	*Driver Education*
Baldwin, Edith M.	*Typewriting and Consumer Goods*
Barrett, Grace L.	*Stenography and Human Relations*
Bixby, Gladys	*Office Practice, Typewriting, Consumer Goods, Economic Geography*
Bradley, Mary V.	*Textiles and Clothing*
Brown, Mary A.	*Typewriting and English*
Carey, E. Doris	*French and World History*
Casey, Mary H.	*Public Speaking and Dramatics*
Casey, Thomas G.	*Chemistry, Astronomy, Geology, College Physics*
Choate, Helen E. M.	*Geometry and College Math.*
Cluin, Alice L.	*Latin and Algebra*
Desmarais, Berthe-Marie	*French*
Donahoe, Eleanor M.	*History and Human Relations*
Donovan, Eugene J.	*Algebra and Prac. Math.*
Drescher, Fred J.	*English*
Dupuis, Almanzor L.	*French*
Dwyer, Dennis J.	*English*
Flannery, Mrs. Mary A.	*Typewriting*
Flynn, Mrs. Agnes	*Accounting*
Gallagher, Anne M.	*English and Typewriting*
Gallagher, Mary Katherine	*English and Foods*
Glasheen, Walter M.	*History and Economics*
Grondalski, Walter J.	*Biology*
Hannafin, Loretta A.	*Accounting*

HARRIGAN, MARY E. ..... *Latin and History*

HARRIS, J. EMMETT ..... *Accounting*

HAYES, TERESA M. ..... *Family Health Care and World History*

HETHERMAN, MARGARET A. ..... *English and Latin*

HOAR, BEATRICE T. ..... *English and Latin*

HOGAN, E. IRENE ..... *Librarian*

HORNBY, MARY E. ..... *History and Social Studies*

INGLIS, GEORGE B. ..... *English*

IRISH, ELIZABETH ..... *Algebra and Geometry*

KENNEDY, M. GLADYS ..... *Accounting, Merchandising, Consumer Goods*

KILROY, RITA A. ..... *History and Economic Geography*

LEARY, JOHN P. ..... *Latin*

LISTON, JAMES P. ..... *Arithmetic*

LYONS, MARY V. ..... *Stenography and Secretarial Training*

MAGUIRE, CATHERINE L. ..... *English*

MAHONEY, PHILIP L. ..... *Physics*

MANGAN, ALBERT J. ..... *Physical Education*

MARTIN, MARY L. ..... *Latin and English*

MCCARTHY, ELIZABETH G. ..... *Stenography and Main Office*

MCCARTHY, ETHEL R. ..... *Stenography*

MCLAUGHLIN, PAUL V. ..... *Italian and History*

MICHALOPOULOS, THEODORE S. ..... *Spanish and Greek*

MOORS, HANNAH ESTELLE ..... *History and English*

MUNSON, RUTH B. ..... *Art and History*

MURPHY, THOMAS F. ..... *English and Latin*

MURRAY, JAMES F. ..... *Military Science*

O'MEARA, MARY C. ..... *Biology*

O'NEIL, ROSE M. ..... *Driver Education*

O'NEIL, MRS. MARY F. ..... *English and Main Office*

PYNE, THOMAS F. ..... *Latin*

QUIGLEY, CLAIRE A. ..... *Co-operative Retailing*

QUINN KATHERINE F. ..... *English*

Regan, Joseph M.	*Algebra and Geometry*
Regan, Roger M.	*Algebra and Geometry*
Riley, Mary I.	*Physiology, Hygiene, History, Civics and Business Math.*
Ryan, Anna M.	*Newswriting and English*
Shanahan, Donald G.	*History and Social Science*
Shanley, Joan C.	*Typewriting*
Shanley, Theresa F.	*Economics, Geography and Merchandising*
Shea, Helen R.	*English*
Shea, Walter C.	*Aeronautics, Power Plants and Hygiene*
Stevens, Hazel	*English*
Stoklosa, Stanley J.	*Accounting, Merchandise and Bus. Law*
Sullivan, Mary	*History and Human Relations*
Sullivan, Rita M.	*English*
Trull, Loring Wyman	*History*
Varnum, Thomas	*English*
Ward, Jessica M.	*History, English, Human Relations and Economic Geography*
Whitcomb, Helen M.	*English*
White, Margaret	*Spanish*
King, Mary E.	*Clerk*
Eyres, Mrs. Mary E.	*Clerk*
Gervais, Alice	*Nurse*

Substitutes:

Burns, Mrs. Bernard J.	*Physical Education*
Grady, Thomas J.	*Physics*
O'Neil, Arthur J.	*Algebra, Geometry and Applied Mathematics*
Drescher, Mrs. Ruth	*Music*
McGarahan, Elizabeth L.	*Library*
Rogers, Donald	*Manual Training*
Ilg, Victor	*Manual Training*
Miguel, Joseph	*Manual Training*

Senior Class Officers

Sitting: Charles Theokas, First Vice-President; and Brendan Souza, President. *Standing*: Thomas LaRochelle, Second Vice-President; Priscilla Luppold, Treasurer; and Henry Goyette, Secretary.

"A Good Memory is the best Monument"
From
THE HOLY STATE
By
Thomas Fuller
Is the Slogan of the Class of '56

JUDITH KING ABBOTT
"Judy"
21 Pentucket Ave. Entered from Moody Jr. High. Activities: European Culture Club, French Club, Girl Officer, Special Chorus, Footlighters, A Cappella Choir, Science Club. Hobbies: Dancing, reading, skating, swimming. Future: College.

RUTHANN AINSLEY
"Ruthie"
72 Acropolis Rd. Entered from Pawtucket. Activities: Spanish Club. Hobbies: Dancing, ice skating, sports. Future: Lowell State Teachers' College.

CATHERINE ABERNETHY
"Cathy"
47 Delard St. Entered from St. Michael's. Activities: Girl Officer, Personnel. Hobbies: Dancing, ice skating, cooking, swimming, skiing. Future: Secretary.

MARGUERITE D. ALLARD
"Peggy"
18 Osgood St. Entered from Notre Dame de Lourdes. Hobbies: Dancing, swimming, skiing. Future: Entering L. G. H.

DOROTHY ABREU
"Dottie"
63 Worthen St. Entered from Bartlett Jr. High. Activities: Girl Officer, Personnel. Hobbies: Dancing, swimming, skating. Future: Airline Hostess.

RITA MARIE ALMEIDA
"Rita"
42 Seneca St. Entered from Butler. Activities: Special Chorus, Spanish Club, Head Leader of Baton Twirlers. Hobbies: Dancing, swimming, roller-skating. Future: Nurses' Training.

JACQUELINE ABREU
"Jackie"
63 Worthen St. Entered from Bartlett. Activities: Girl Officer, Personnel. Hobbies: Dancing, swimming, skating. Future: Private Secretary.

ROBERT J. AMBROSINO
"Bob"
Entered from Bartlett. Hobbies: Hunting, fishing, hot rods. Future: Mechanical Draftsman.

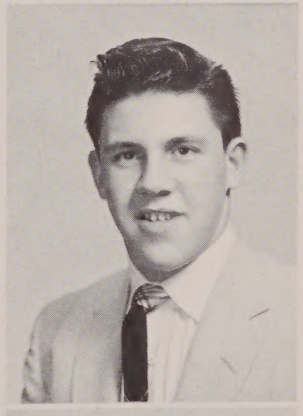

WILLIAM J. AHEARN
"Red"
7 Putnam Ave. Entered from Morey Jr. High. Activities: Lunchroom Staff. Hobbies: Drums, baseball, hunting. Future: Music Teacher.

DOLORES GLORIA ANDREWS
"Dolly"
25 Saratoga St. Entered from Butler Jr. High. Hobbies: Dancing, reading. Future: Business.

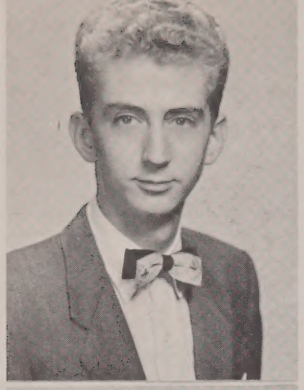

KENNETH R. ANDREWS
"Zeke"
6 Wood St. Entered from Chas. W. Morey. Hobbies: Model railroader. Future: Naval career.

ROBERTA BANKS
"Bobbie"
24 Van Greenby Rd. Entered from Morey. Activities: European Culture, French, Science Clubs, A Cappella Choir, Chorus. Hobbies: Dancing, sports, music, reading. Future: College.

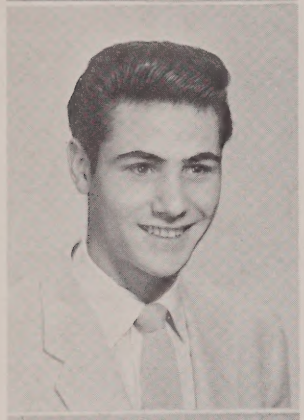

GEORGE J. ARES
"Butch"
7 Court Ave. Entered from Butler. Activities: Band, Orchestra, Senior Homeroom Rep., "Spindle". Hobbies: Drawing, music, dancing, baseball, trumpet and piano playing. Future: Dance musician, Navy.

BARBARA ANN BARONI
"Stretch"
57 Christman Ave. Entered from St. Marie's. Activities: "Review", Spanish Club, National Honor Society, Band, Special Chorus, Science Club, A Cappella Choir, "Spindle", Orchestra, Girls Glee Club, European Culture Club, Footlighters. Hobbies: Swimming, driving, dancing SS Rock and Roll. Future: L. T. C.

JOHN BRENDAN ASHE
"Brendan"
8 Washington St. Entered from St. Peter's. Activities: Boy Officer, Library Personnel, Teaching Irish Dancing. Hobbies: Irish dancing, chess, reading. Future: College.

PRISCILLA BARRY
"Pretz"
16 Vincent St. Entered from St. Louis. Activities: Floormaster's Secretary. Hobbies: Dancing, records, bowling, ice skating. Future: Office work.

GAIL ARLENE AUSTIN
248 Parker St. Entered from Morey. Activities: Retailing Club. Hobbies: Play piano, sewing, church activities, bowling. Future: Practical Nurse.

ROBERT BAXTER
"Bob"
57 So. Highland St. Entered from Butler. Activities: Colonel of Cadet Officers, Co-Capt. of Track Team. Hobbies: Sports, track, billiards, basketball. Future: U.S. Army.

DONNA ELLEN BAMFORD
"Bambi"
6 Conlon Terrace. Entered from Bartlett. Activities: Spanish, European Culture Clubs. Hobbies: Dancing, roller-skating, sports. Future: Dental Assistant.

JANE FRANCES BENGTSON
"Dimples"
251 Methuen St. Entered from Varnum. Hobbies: Dancing, swimming, skating, ping-pong, bowling. Future: Mass. School of Physiotherapy.

JUDITH R. BENTLEY
"Rose"
731 School St. Entered from Morey. Activities: European Culture Club. Hobbies: Swimming, water skiing, dancing, boating, skating, horseback riding. Future: College.

SHIRLEY ANN BILODEAU
"Shirl"
146 Ludlam St. Entered from Varnum. Activities: Science Club, European Culture Club. Hobbies: Dancing, sports, swimming, skating. Future: Lowell Technological Institute.

LUCILLE J. BERNARD
"Lucy"
193 Mount Hope St. Entered from St. Joseph's High. Activities: Girl Officer, Chorus, Basketball, Science Club. Hobbies: Swimming, dancing, water skiing. Future: Nurse.

LOUIS J. BINDA
"Louie"
114 Rockingham Ave. Entered from Morey. Activity: Science Club. Hobbies: Skating, cars, football. Future: College.

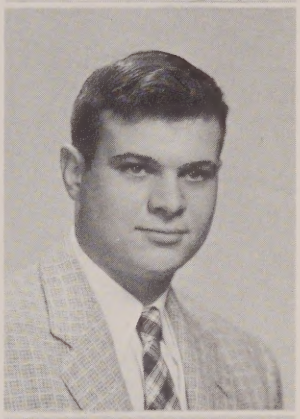

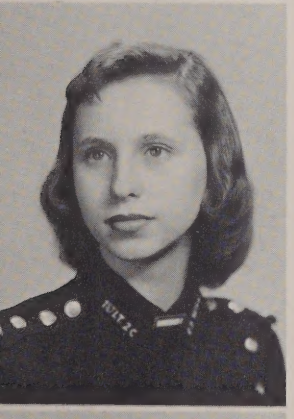

DORIS A. BESKALO
"DoDo"
162 Powell St. Entered from Morey. Activities: European Culture Club, Girl Officer, Red Cross Rep. Hobbies: Skating, dancing, skiing, mountain climbing, swimming, reading. Future: College—Dental Hygienist.

L. DONALD BLAZON
"Don"
387 Beacon St. Entered from Varnum. Activities: Boy Officer, Science Club. Hobbies: Skating, dancing, swimming, skiing. Future: Engineer.

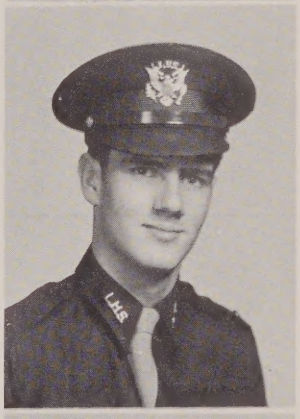

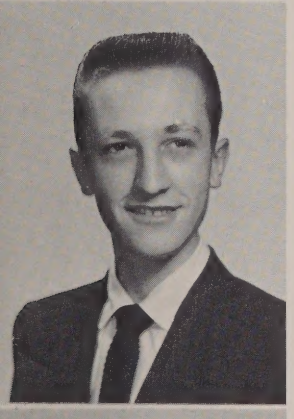

JAMES F. BETTENCOURT
"Jimmy"
171 Mammoth Rd. Entered from Butler. Activity: Driver Education. Hobbies: Skating, dancing, collecting "Pop" records, movies. Future: Business School.

LOUIS A. BOLDUC
"Suey"
581 Lakeview Ave. Entered from Varnum. Hobbies: Bowling, baseball, basketball. Future: Navy.

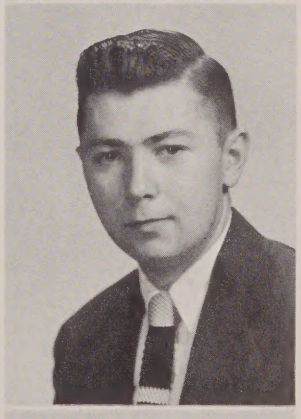

ALINE BIBEAULT
479 Moody St. Entered from St. Joseph's. Activity: Floormaster's Secretary. Hobbies: Swimming, ice skating, bowling, dancing. Future: Typist.

MARY ANN BOND
"Mazie"
11 Caddell Ave. Entered from St. Margaret's. Hobbies: Dancing, bowling, swimming. Future: Clerk.

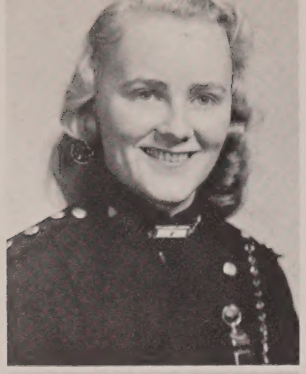

ELIZABETH BOOTH
"Boots"
50 Mt. Vernon St. Entered from St. Patrick's. Activities: Girl Officer, Chorus, Spanish Club, Footlighters, Floormaster's Secretary, European Culture Club. Hobbies: Dancing, swimming, skating, skiing. Future: U. S. Gov't.

PATRICIA BRENNAN
"Pat"
279 Fairmount St. Entered from: Moody Jr. High. Activities: European Culture Club, French Club. Hobbies: Dancing, skating. Future: College.

RICHARD C. BOUTILIER
"Mouse"
59 Whitney Ave. Entered form Varnum. Hobbies: Hunting, ice skating. Future: Service

PETER JAMES BRENNAN
14 Adam Terrace. Entered from Moody. Activities: Boy Officer, Footlighters, Special Chorus, Debating Society Secretary, "Spindle", "Review", Elevator Operator. Hobbies: Dancing, skating, driving. Future: Pre-Dental Sshool.

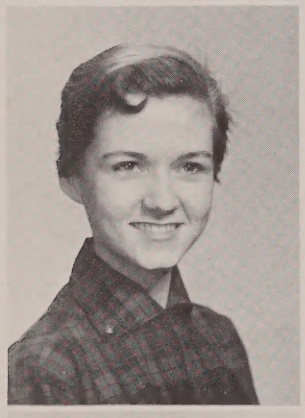

DOLLY BOUVIER
"Dolly"
70 Newhall St. Entered from Sacred Heart. Hobbies: Dancing, swimming, skating. Future: Lowell Commercial College.

RICHARD J. BRIDGFORD
"Dick"
35 Puffer St. Entered from Morey. Activities: Greenhalge Debating Society, Special Chorus, A Cappella Choir. Hobbies: Music, reading, stamp collecting. Future: College.

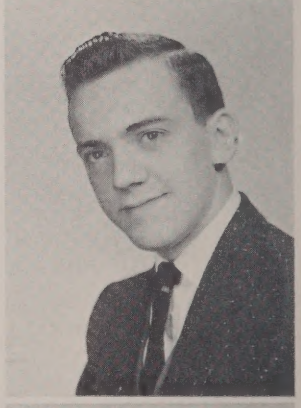

JOAN K. BRADY
"Joanie"
1001 Gorham St. Entered from St. Peter's Hobbies: Skating, swimming, dancing. Future: Comptometer operator.

JOHN F. BRISCOE
"Hondo"
50 Park Avenue East. Entered from Moody. Activities: Boy Officer, Band. Hobbies: Working, swimming, skiing, ice skating, motor boating, model airplanes. Future: Geologist.

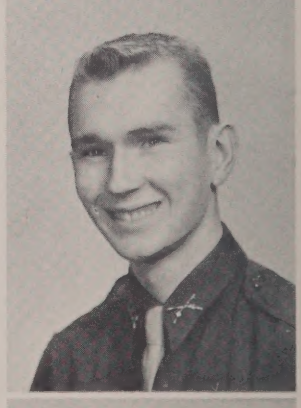

JOSEPH M. BRAGAN
"Joe"
17 Prince Ave. Entered from Sacred Heart. Activities: Skating, Hockey, Football, Basketball. Hobbies: Working on car. Future: Air force.

PATRICIA ANN BRITTON
"Patty"
47 Lundberg St. Entered from Butler. Activities: Retailing Club, Girl Officer. Hobbies: Tennis, dancing, swimming. Future: Hairdressing School.

EVELYN BRODEUR
"Evie"
17 Boston Road. Entered from Butler. Activities: Switchboard. Hobbies: Ice skating, dancing, swimming. Future: Secretary

MARY A. BUCKJUNE
"Butch"
795 Bridge St. Entered from Varnum. Activities: Girl Officer, Personnel, Greenhalge Debating Society, Les Pompons Rouges, European Culture Club, Footlighters. Hobbies: Dancing, skating, swimming, popular music, tennis. Future: Private Secretary.

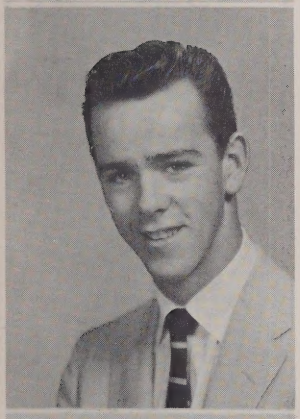

RUSSELL H. BRODEUR
"Russ"
21 Gage Ave. Entered from Bartlett. Hobbies: Sports, dancing. Future: Navy

ARLINE ANN BURKE
"Burkie"
11 Third Ave. Entered from Pawtucket. Activities: Girl Officer, Switchboard. Hobbies: Skating, movies, swimming, dancing. Future: WACS.

DORIS JEAN BROTHER
11 Arcadia Ave. Entered from Winthrop Junior High. Activities: European Culture, Science Clubs, Les Pompons Rouges, Special Chorus, A Cappella Choir, Girl Officer. Hobbies: Swimming, skating, dancing, music. Future: Nursing.

THOMAS F. BUSBY
"Buzz"
502 Wilder St. Entered from St. Peter's. Hobbies: Dancing, hunting, fishing, baseball, swimming. Future: Navy.

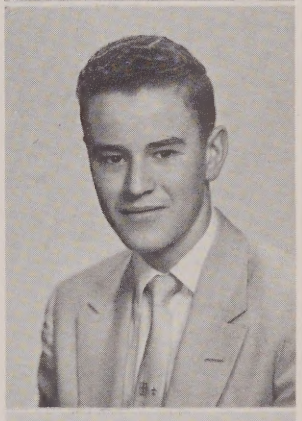

HELENE M. BRUNELLE
30 Standish St. Entered from Bartlett. Activities: Sec. of N. H. S., Vice-pres. Eur. Cult. Club., Girl Officer, "Review", Middlesex Women's Club, Spanish Club, Special Chorus, "Spindle", A Cappella Choir, Science Club, Speakers Bureau, School Show, class secretary 1954, 1955. Hobbies: dancing, swimming, college weekends. Future: College.

MARY G. CAIRES
18 Chambers St. Entered from Butler. Hobbies: Dancing, swimming, reading, movies. Future: Secretary.

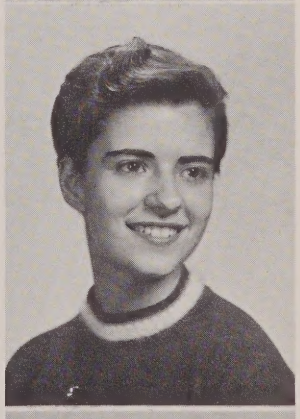

ELIZABETH R. BRYDON
"Betty"
127 Howard St. Entered from Butler. Hobbies: Roller skating, movies, swimming. Future: Secretary.

GRACE JOYCE CALLARY
"Nook"
94 Homestead Rd. Entered from Varnum. Hobbies: Dancing, swimming, skating, ping pong, farming. Future: Accounting School.

THOMAS CAMARA
"Tom"
16 Chase St. Entered from Newburgh, N. Y. Hobbies: Dancing, ice skating, golf, tennis. Future: Air Force.

RALPH F. CARNEVALE
32 C St. Entered from St. Peter's. Activities: Football, track. Hobbies: Swimming, hunting. Future: M.I.T.

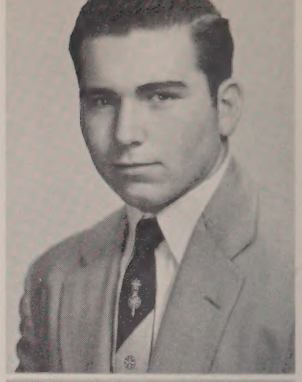

ROSEMARY CAMBRIA
"Rosie"
134 Parker St. Entered from Riverside. Activities: Floormaster's Secretary, Spanish Club, European Culture Club. Hobbies: Dancing, swimming, skating. Future: Secretary.

JANICE CARR
"Jan"
24 Manahan St. Entered from Morey. Activities: Girl Officer, Chorus. Hobbies: Dancing, swimming, skating. Future: Nurse.

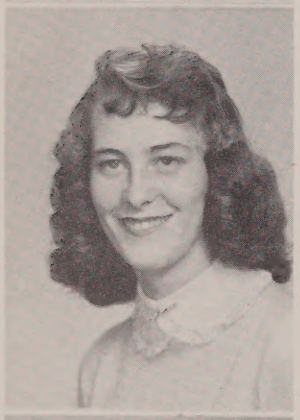

NORMA CAMPBELL
"Norm"
2 Massassoit St. Entered from Butler. Activity: Floormaster's Secretary. Hobbies: Swimming, dancing, skating. Future: Secretary.

ROBERT T. CARR
"Carzy"
511 Concord St. Entered from Immaculate Conception. Activities: Boy Officer, Pompons Rouges. Hobbies: Developing pictures, dancing, swimming, ice skating, tennis. Future: College of Business Administration.

JUDITH FAY CANTOR
"Judy"
26 West View Rd. Entered from Morey. Activities: Girl Officer, "Spindle", "Review", Treasurer National Honor Society, European Culture, French, Science Clubs; A Cappella Choir, Speakers Bureau, Footlighters. Hobbies: swimming, reading. Future: College.

DAVID CARRIGG
28 Bassett St. Entered from Sacred Heart. Hobbies: Fishing, basketball, baseball. Future: Business College.

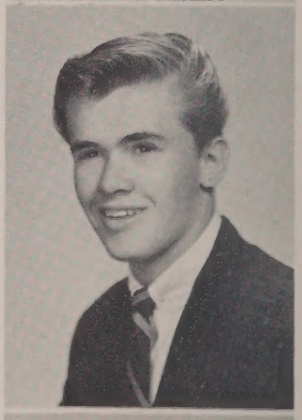

ROBERT CAPONE
"Bob"
21 Osgood St. Entered from Morey. Hobbies: Baseball, football, basketball. Future: Marine Corps.

FRANCES CARROLL
"Frannie"
502 East Merrimack St. Entered from Immaculate Conception. Hobbies: Swimming, dancing, bowling, roller skating: Future: Stenographer.

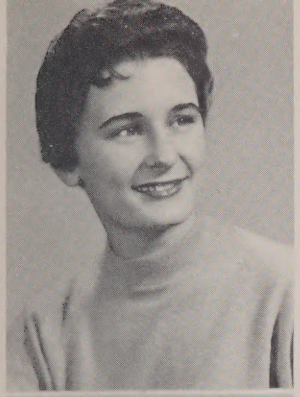

SANDRA CARVILLE
"Sandy"
116 Marshall Ave. Entered from Morey. Activities: President Spanish Club, "Review", Speakers' Bureau, "Spindle", European Culture Club, USS Rock 'n' Roll. Hobbies: Skating, dancing, swimming. Future: College.

DOROTHY ANNE CHANDLER
"Dottie"
39 West Meadow Rd. Entered from Pawtucket. Activities: Girl Officer, National Honor Society, "Spindle", French Club, European Culture Club, Middlesex Women's Club, School Show. Future: Lowell State Teachers College.

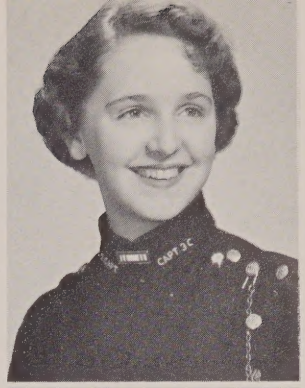

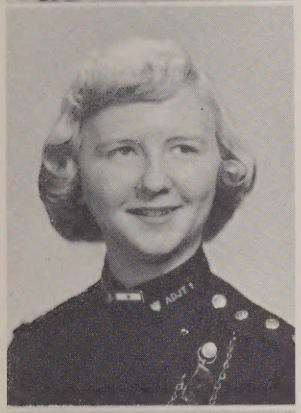

JANET CASEY
10 Cleghorn Lane. Entered from Moody. Activities: Girl Officer. Hobbies: Skating, dancing, swimming. Future: College.

RAYMOND A. CHANDLER
"Humpy"
41 Ellis Ave. Entered from Pawtucket. Hobbies: Baseball, basketball, swimming, dancing. Future: Photo-engraver.

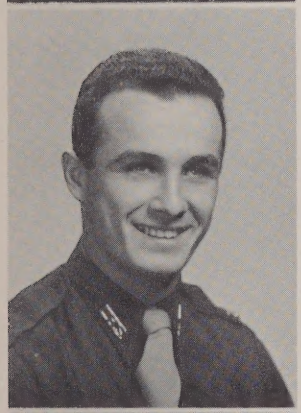

THOMAS CONWAY CASSIN
"Tommy"
287 Fairmount St. Entered from Moody. Activities: Football, Baseball Team, Captain Boy Officer, Footlighters, "Review". Hobbies: Sports, dancing. Future: College.

SHELDON A. CHAPMAN
"Shell"
404 Princeton Blvd. Entered from Morey. Hobbies: Horseback riding, stamp collecting, skating. Future: Army.

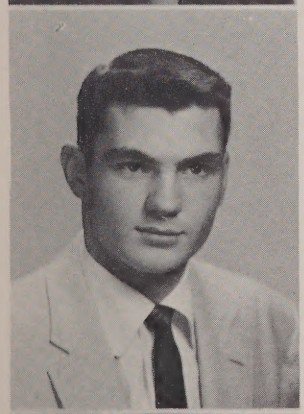

JOHN M. CAVANAUGH
"Cav"
4 Manchester St. Entered from Sacred Heart. Activities: Basketball, Boy Officer, Editor-in-Chief of "Spindle". Hobbies: Baseball, golf. Future: Lowell Technological Institute.

JACQUELINE CHARITY
"Jackie"
49 Shaughnessy St. Entered from Butler. Activity: Chorus. Hobbies: Water skiing, skating, swimming, dancing. Future: Business School.

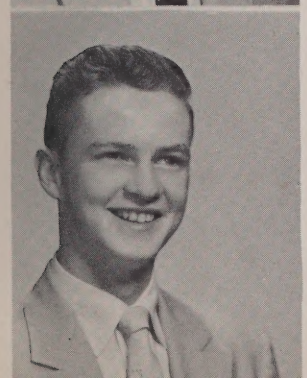

PATRICK R. CAVENEY
"Pat"
20 Anderson St. Entered from Moody. Hobbies: Basketball, football. Future: College.

JUDITH CAROL CHEETHAM
"Jude"
252 Methuen St. Entered from Bartlett. Hobbies: Dancing, swimming, skating, ping-pong. Future: Laboratory Technician.

BARBARA JOAN CHENEY
"Babs"
112 Durant St. Entered from Varnum. Activity: Retailing Club. Hobbies: Dancing, swimming, movies, clothes, skating. Future: California—Model or Secretary.

WALTER A. COLLINS
114 Ludlam St. Entered from Varnum. Activities: Cadet Officer, Science Club, Stamp Club. Hobbies: Stamp collecting, reading. Future: College.

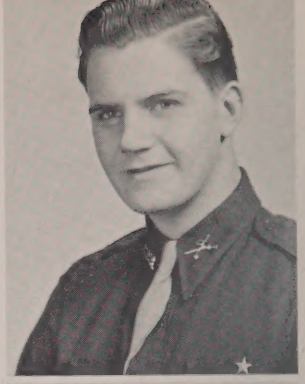

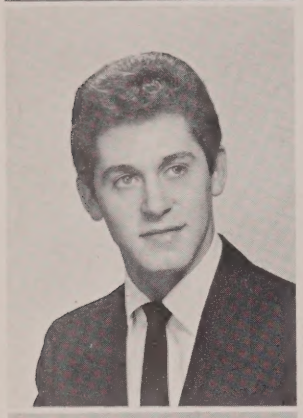

CHARLES CHIKLIS
"Chick"
316 Adams St. Entered from Bartlett. Activity: Home Room Representative. Hobbies: Hunting, fishing, listening to Modern Classical Jazz. Future: Hair Stylist.

MARY ANN COLOMBO
80 D St. Entered from Morey. Activity: Special Chorus. Hobbies: Dancing, piano, ice-skating, bowling, swimming. Future: Nurse.

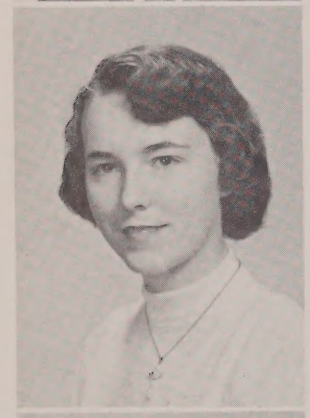

NINA CIELAKIE
23 West Fifth St. Entered from Keith Hall. Activities: Miss Mulcahy's Secretary, Chorus. Hobbies: Dancing, swimming, ice skating. Future: Commercial College.

JOHN J. COOK
"Cookie", "Alley-oop", "Doc"
51 West 5th St. Entered from St. Michael's. Activities: Basketball, Baseball, Boy Officer, Hockey. Hobbies: Swimming, dancing, skating. Future: Chemical Engineer.

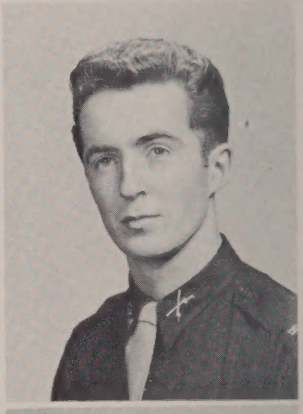

RICHARD A. CLERMONT
"Dick"
69 Ivanhoe St. Entered from St. Jeanne d'Arc. Activity: Boy Officer. Hobbies: Water skiing, skin diving, skiing, hunting. Future: Businessman.

DAVID COOPER
"Dave"
120 Glenwood St. Entered from Morey. Activity: Boy Officer. Hobbies: Swimming, dancing. Future: College.

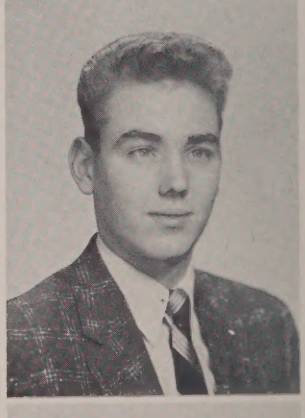

JEAN E. COGGER
408 Pine St. Entered from Morey. Activity: Chorus. Hobbies: Tennis, softball. Future: Nursing.

EDNA RAE CORKERY
"Eddi"
198 Shaw St. Entered from St. Margaret's. Activities: Girl Officer, European Culture Club, Spanish Club. Hobbies: Collecting Jazz records, dancing, swimming, skating, piano. Future: Secretary — Music School.

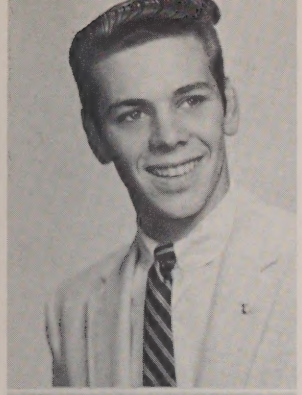

RICHARD CORMIER
"Dick"
44 Lincoln St. Entered from Morey Jr. High. Hobbies: Cars, skating. Future: Navy.

MARY LUCY CURRAN
"Marylou"
1 Jewett Ave. Entered from St. Michael's. Activities: National Honor Society, G.O., Special Chorus, "Review" Staff, A Cappella Choir, French Club, European Culture Club, Footlighters, Middlesex Women's Club, School Show. Hobbies: Skating, dancing, painting. Future: Teaching.

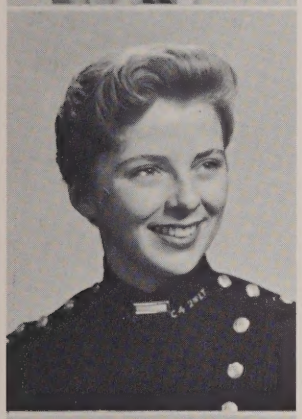

MARGUERITE MARY COYLE
"Maggie"
111 Riverside St. Entered from Bartlett. Activities: Girl Officer, European Culture Club, "Review", "Spindle", "U.S.S. Rock 'n' Roll", Chorus. Hobbies: Dancing, skating, swimming, driving, reading. Future: College.

JANE DABILIS
"Goldie"
1488 Gorham St. Entered from Butler. Hobbies: Dancing, swimming, reading, skiing, driving. Future: Business College.

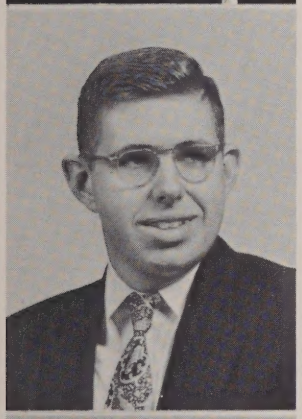

STEPHEN DOUGLAS CRAFT
"Steve"
159 Sayles St. Entered from Morey. Hobbies: Designing railroad passenger cars. Future: U.S. Coast Guard, College.

DOROTHEA DANAS
"Dolly"
59 Thirteenth St. Entered from Varnum. Activities: President of European Culture Club; Footlighters, Speakers Bureau, Science Club, Special Chorus, A Cappella Choir, Debating Society. Hobbies: Music, dramatics, dancing, swimming, tennis. Future: Salem State Teachers College.

MATTIE CRAYTON
"Marty"
673 School St. Entered from Morey. Activities: School Show, Vice President Special Chorus, A Cappella Choir. Hobbies: Dancing, singing, skating, record collecting, cooking. Future: Jersey City Business School.

RICHARD E. DAVIS
"Dick"
524 Merrimack St. Entered from Bartlett. Activity: Track Team. Hobbies: Baseball, football, basketball. Future: Service.

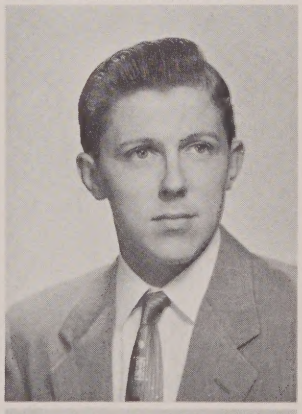

SANDRA ELIZABETH CULLEN
"Sandy"
15 Fox St. Entered from Varnum. Activity: Mr. Lemire's Office. Hobbies: Dancing, swimming, skating. Future: B. U.

LURA ANDREA DE FRANC
"Andy"
745 Chelmsford St. Entered from Morey. Activities: European Culture Club, Spanish Club, Special Chorus, Cheerleader. Hobbies: Dancing, swimming, bowling. Future: Nurse, Lowell General Hospital.

DOLORES M. DeFREITAS
"Dolly"
32 Birch St. Entered from Morey. Activities: Special Chorus, Floormaster's Secretary. Hobbies: Dancing, bowling. Future: Secretary.

CAROLE JANE DEVLIN
Dunstable Rd., Tyngsboro. Entered from Winslow. Activity: European Culture Club. Hobbies: Dancing, swimming, skating, bowling. Future: Secretary.

BRIAN JOSEPH DELANEY
"Nick"
142 Myrtle St. Entered from St. Michael's. Hobbies: Hunting, swimming, football, hot rods, skating, basket weaving, skiing. Future: New England Tel. Co.

ROBERT W. DICKEY
7 Cheney Place. Entered from Varnum. Activities: Boy Officer, Treasurer of Retailing Class. Hobbies: Baseball, swimming, dancing, skating. Future: Business College.

THOMAS DELEHANTY
"Tom"
114 Bellevue St. Entered from Morey. Hobbies: Baseball, football, dancing, cars. Future: College.

DOROTHY A. DIETTE
"Dottie"
380 Woburn St. Entered from Riverside. Activities: Floormaster's Secretary, Chorus, Spanish Club. Hobbies: Dancing, swimming, skating, skiing. Future: Secretary.

NANCY DERBYSHIRE
"Derby"
Kendall Rd., Tyngsboro. Entered from Winslow. Activities: Girl Officer, European Culture Club. Hobbies: Dancing, swimming, ice skating, collecting records. Future: Nurse.

SANDRA EVA DIMODANA
"Sandy"
28 Middlesex Park. Entered from St. Peter's. Hobbies: Dancing, skating, swimming, bowling. Future: Private Secretary.

ELAINE DERY
"Lenny"
102 Fourth Ave. Entered from Ste. Jeanne d'Arc. Activity: Personnel. Hobbies: Dancing, skating, swimming, bowling. Future: Secretary.

ALBERT R. DION
143 Textile Ave. Entered from Ste. Jeanne d'Arc. Activity: Retailing Club. Hobbies: Swimming, baseball. Future: Business.

FRANCES DONAHUE
"Fannie"
1367 Lawrence St. Entered from Sacred Heart. Activities: Room 100, Spanish Club. Hobbies: Roller skating, dancing. Future: Lowell State Teachers' College.

JOSEPH M. DOWNES, JR.
"Rocky"
420 Fletcher St. Entered from St. Michael's. Activities: Boxing, baseball, basketball, football, and sponge diving. Hobbies: Reading, rope knotting, modeling, checkers. Future: U.S. Army, College Physical Education.

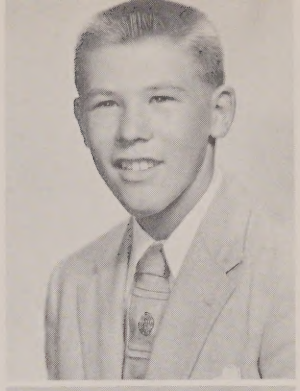

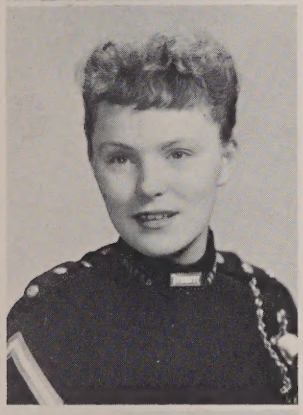

CAROL DONNELLY
"Skip"
465 Bridge St. Entered from St. Michael's. Activities: Girl Officer, Special Chorus, A Cappella Choir. Hobbies: Dancing, skating, skiing, tennis. Future: X-ray Technician.

MARY JANE DOWNING
"Janie"
72 Maple St. Entered from Sacred Heart. Activities: Girl Officer, "Review", Special Chorus, School Show, Lunchroom Staff, Speakers' Bureau. Hobbies: Dancing, skating, tennis. Future: Catherine Labouré.

MARY LOU DONOHOE
"Lou"
116 Belmont Ave. Entered from Moody. Activities: Girl Officer, Spanish Club, Science Club, Special Chorus, European Culture Club, Bookroom, Footlighters. Hobbies: Swimming, ice skating, horseback riding, dancing. Future: Physical Education Teacher.

CATHARINE DOYLE
"Kay"
40 Oak St. Entered from St. Peter's. Activity: Retail Club. Hobbies: Dancing, skating, bowling. Future: Retailing.

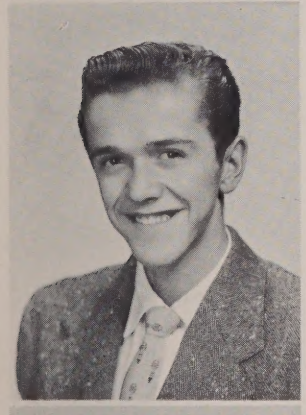

ANTHONY DOUMAS
"Tony"
57 Rock St. Entered from Bartlett. Hobbies: Baseball, tennis, ping pong, checkers, fishing, drawing. Future: College.

JACQUELINE DRAPER
"Jackie"
232 Baldwin St. Entered from Morey. Activities: Girl Officer, Switchboard. Hobby: Dancing. Future: Secretary.

SANDRA E. DOW
"Sandy"
Main St., Dunstable. Entered from Union School. Hobbies: Ice skating, roller skating, dancing. Future: Secretary.

WALDON E. DUFAULT
"Wally"
81 Cosgrove St. Entered from William H. Taft Jr. High. Hobbies: Roller skating, art. Future: College.

SHEILA DUFFY
"Duff"
21 Wamesit St. Entered from St. Peter's. Activities: Footlighters. Hobbies: Dancing, skating. Future: Stewardess.

WILLIAM DUNCKLEE
"Dunck"
36 O'Connell St. Entered from Belvidere. Activities: Science Club, Boy Officer. Hobbies: Swimming, hunting, cars, baseball. Future: Lowell Tech.

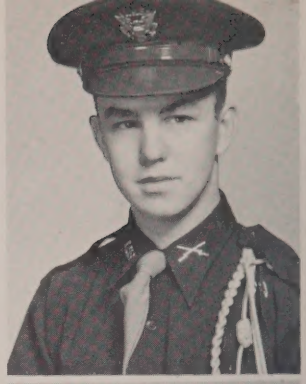

BARBARA DUGAS
11 Cascade Ave. Entered from St. Margaret's. Activity: Floormaster's Secretary. Hobby: Dancing. Future: Secretary.

JUSTIN C. DUPONT
"Dupe"
18 Armand Ave. Entered from Ste. Jeanne d'Arc. Activities: Baseball, Football. Hobbies: Cars, wood turning, television. Future: Air Force.

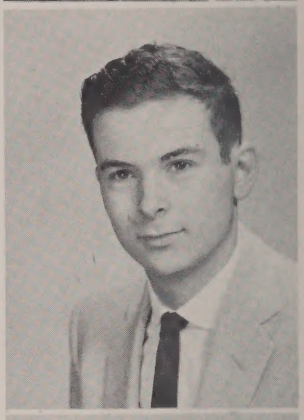

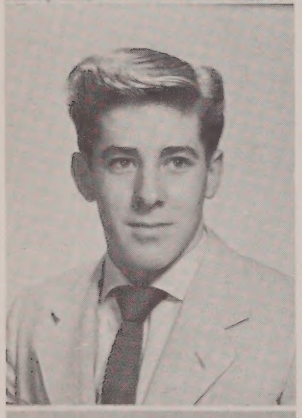

ANDY G. DUMONT
"Pert"
320 Woburn St. Entered from St. Marie's Military Acad. Activities: Baseball, Football, Skating, Flying. Hobbies: Hunting, swimming, soccer, mountain climbing, skiing. Future: U.S.A.F. Jet Pilot.

STANLEY J. DZIEGIEL
"Stan"
15 Sawtell Place. Entered from Morey. Activities: Bowling, skating. Future: Sign Painter.

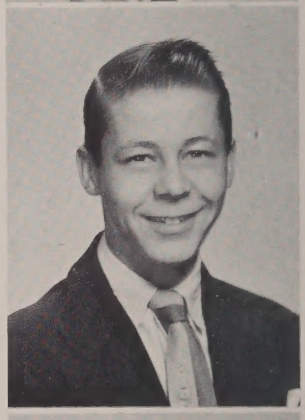

GAIL M. DUMONT
8 Colwell Ave. Entered from St. Peter's. Activity: Personnel. Hobbies: Skating, dancing, swimming, bowling, horseback riding. Future: Secretarial Work.

EDWARD PETER EAGAN
"Eddie"
93 Nelson Ave. Entered from Sacred Heart. Hobbies: Fishing, hunting, swimming. Future: Navy, Electrician's Mate.

ROBERT JOSEPH DUMONT
38 Waite St. Entered from Morey. Activities: Dancing, Sports. Hobbies: Hunting, fishing, records. Future: Coast Guard.

HARVEY EFMAN
"Elfie"
63 Middlesex Ave., Wilmington. Entered from Wilmington High. Activities: Baseball, Basketball, Hockey. Hobby: Collecting stamps. Future: Electrician.

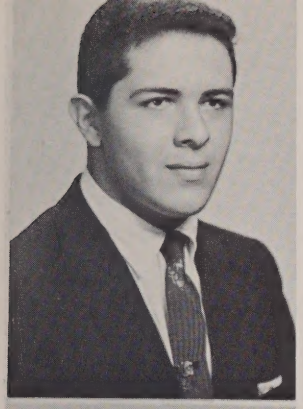

PETER G. ELIADES
"Taki"
46 Pentucket Ave. Entered from Moody. Activities: Football, Basketball, Special Chorus, Boy Officer, "Review". Hobbies: Sports of all kinds, singing. Future: Ivy League College, Engineering.

BARBARA T. FALANTE
"Barbie"
40 Chambers St. Entered from Butler. Activities: 2nd Vice President Debating Society, Special Chorus, A Cappella Choir, Girl Officer, "Spindle", Book-Room. Hobbies: Dancing, piano, skating, records, tennis, swimming. Future: Nursing.

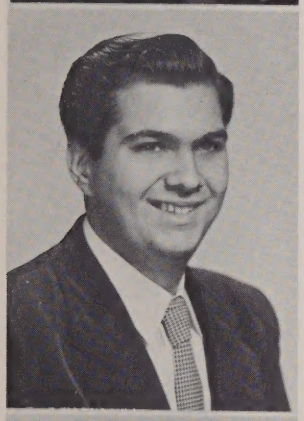

FRANK EVPAK
810 Broadway. Entered from Bartlett. Hobby: Woodworking. Future: Air Force.

CAROLYN FARLEY
"Carol"
93 Blossom St. Entered from Butler. Activity: Secretary in Ath. Office. Hobbies: Ice skating, music, dancing. Future: College.

MARYRITA FADDEN
"Hon"
19 June St. Entered from St. Michael's. Hobbies: Swimming, skating, basketball. Future: Dental Assistant.

GAIL P. FARRELL
"Faz"
37 Bartlett St. Entered from Immaculate Conception. Hobbies: Dancing, roller skating, collecting records. Future: Hairdresser.

DONALD FAGAN
"Fearless"
450 Wilder St. Entered from Morey. Activities: A Cappella Choir 3-4, Special Chorus 2-3-4. Hobbies: Stamp collecting, baseball, boxing, swimming, collecting records. Future: College.

DOLORES A. FERREIRA
"Dolly"
28 Burns St. Entered from Butler. Activities: Floormaster's Secretary and Special Chorus. Hobbies: Dancing, bowling, swimming. Future: Typist.

CLAUDINE FAIAS
"Dinger"
9 Richmond St. Entered from St. Peter's. Activity: Switchboard Operator. Hobbies: Dancing, bowling, collecting records, swimming. Future: Private Secretary.

DOLORES B. FERREIRA
"Lo"
980 Varnum Ave. Entered from Pawtucket. Activity: Floormaster's Secretary. Hobbies: Dancing, skating, swimming. Future: Typist.

JOSEPH MICHAEL FERREIRA
"Joe"
7 Walnut St. Entered from Butler. Activity: Band. Hobbies: Building hot rods, fishing, hunting, hockey, woodwork. Future: Mechanic or Truck Driver.

RONALD FONTAINE
"Ronnie"
173 Nesmith St. Entered from Moody. Activities: Band, Retailing Club. Hobbies: Music, dancing, swimming, basketball. Future: Shoe Salesman for Cherry & Webb Company.

NORBERT M. FERREIRA
"Nobby"
34 Robinson St. Entered from Butler. Activities: Baseball Captain and Basketball. Hobbies: Baseball, swimming, fishing, basketball. Future: College.

EDWARD DAVID FONTES
"Ed"
54 Whipple St. Entered from Butler. Activities: Sports. Hobbies: Pool, dancing, reading. Future: College, then business.

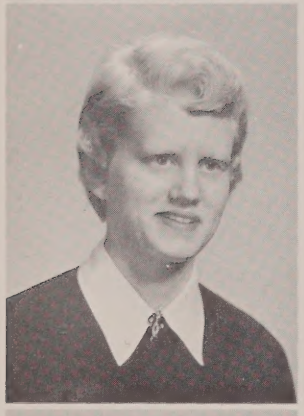

ELEANOR A. FLETCHER
"Fletch"
27 West Forest St. Entered from Morey. Activities: European Culture Club, Spanish Club. Hobbies: Bowling, dancing. Future: Commercial College.

JOAN FOSTER
"Joanie"
6 Horn St. Entered from Morey. Activities: Mr. E. Sullivan's Secretary. Hobbies: Reading, skating. Future: Secretary.

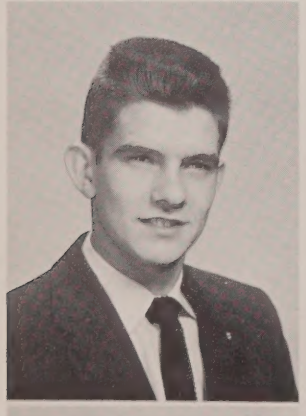

SPIROS P. FLOMP
"Spike"
167 School St. Entered from Bartlett. Hobbies: Basketball, baseball, hockey. Future: L.T.I. or Annapolis.

PAULINE E. FOSTER
814 Lakeview Ave. Entered from Morey. Activities: Special Chorus, A Cappella Choir, Switchboard. Hobbies: Bowling, skating, reading, swimming. Future: Nurse or Airline Stewardess.

YOLANDE I. FOISY
"Yo"
112 Butman Rd. Entered from Notre Dame Academy. Activities: Vice President of French Club, European Culture Club, National Honor Society, "Review", School Show, "Spindle", Special Chorus, A Cappella Choir, Girl Officer, Science Club, Executive Board of Footlighters, Middlesex Women's Club. Hobbies: Skating, skiing and dancing. Future: College.

HELEN E. FRAWLEY
"Eliffie"
157 B St. Entered from St. Margaret's. Activities: Girl Officer, Special Chorus, A Cappella Choir, School Show, European Culture Club-Program Chairman. Hobbies: Dancing sports, reading. Future: Lowell State Teachers College.

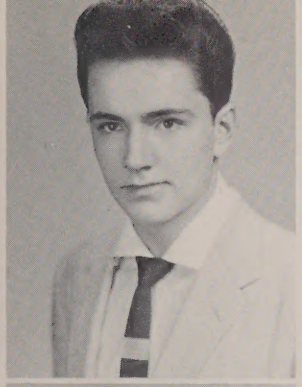

DAVID J. FREDIANI
"Dave"
100 Chapel St. Entered from St. Michael's. Activities: Boy Officer, French Club, Science Club. Hobbies: Swimming, skating, dancing, baseball, football. Future: Chemical or Electronic Engineer.

CAROLYN B. GACEK
98 Orleans St. Entered from St. Stanislaus. Activities: European Culture Club, Floormaster's Secretary, Girl Officer. Hobbies: Swimming, dancing, tennis, ice skating. Future: Secretary.

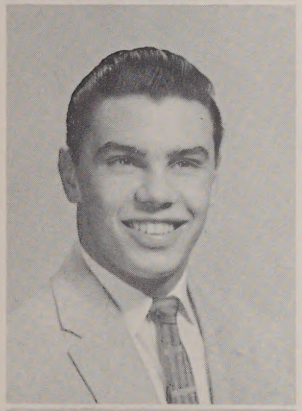

JOHN FREITAS
"J.J."
66 Grand St. Entered from Morey. Activities: Football, Track. Hobbies: Bird watching, stamp collecting. Future: College.

PAUL GARNICK
38 Burtt St. Entered from Morey. Activities: Boy Officer, Science Club. Hobbies: Electronics, coins, stamps, swimming, dancing. Future: Electronics at Lowell Tech.

JEANNINE D. FRENETTE
"Jeanie"
93 Austin St. Entered from St. Joseph's. Activity: Personnel. Hobbies: Dancing, skating, swimming. Future: Secretary.

EDWARD JOSEPH GATH
37 Alder St. Entered from Immaculate Conception. Hobbies: Stamp collecting. Future: Printer.

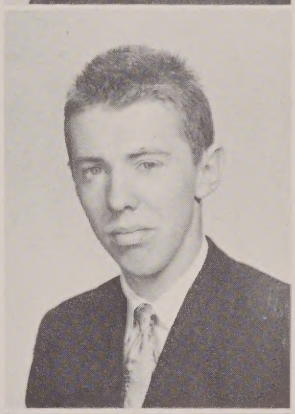

ANN FUREY
335 Rogers St. Entered from Notre Dame Academy. Activities: European Culture Club, Spanish Club. Hobbies: Swimming, skiing, tennis. Future: Nursing.

ROBERT GAUDETTE
"Frenchie"
125 Dalton St. Entered from Varnum. Hobbies: Baseball, football, basketball, fishing. Future: Service.

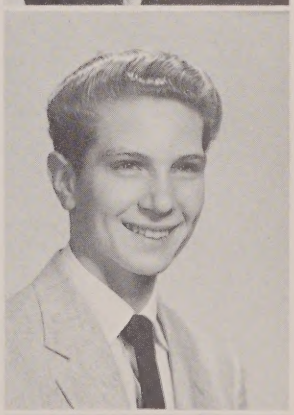

CAROLINE C. GACEK
"Twin"
98 Orleans St. Entered from St. Stanislaus. Activities: European Culture Club, Floormaster's Secretary, Girl Officer. Hobbies: Dancing, swimming, tennis, skating. Future: Office Work.

ROBERT E. GAUTHIER
"Bones"
332 Aiken Ave. Entered from Varnum. Hobbies: Swimming, skating, music, dancing, all sports. Future: Chiropractor.

PATRICIA ANN GEKAS
"Patsy"
727 Bridge St. Entered from St. Peter's. Hobbies: Skating, swimming, dancing. Future: Nursing—Lowell General Hospital.

GWENDOLYN K. GHAREEB
"Gwennie"
133 School St. Entered from Bartlett. Activities: Girl Officers, Chorus. Hobbies: Dancing, swimming, ice skating, roller skating. Future: Secretary.

JUDITH MARIE GENEST
"Squeakie"
32 Brookside St. Entered from Pawtucket. Activities: Secretary of Footlighters, Band, School Show, Chairman of Pom Pom Committee of French Club, Science Club. Hobbies: Camping, swimming, dancing. Future: College.

MARGARET GIBSON
20 Wilder Ave. Entered from Morey. Activities: Girl Officer, Floormasters' Secretary, European Culture Club, Spanish Club. Hobbies: Bowling, swimming, dancing, skating, basketball. Future: Commercial College.

MARY ANN GENTLE
16 New St. Entered from Butler. Activity: Floormaster's Secretary. Hobbies: Records, ice skating, swimming, movies. Future: Office Work.

ELAINE GILBOARD
24 D St. Entered from Morey. Activities: French, Science, European Culture Clubs, National Honor Society. Girl Officer. Hobbies: Bowling, swimming, photography. Future: College.

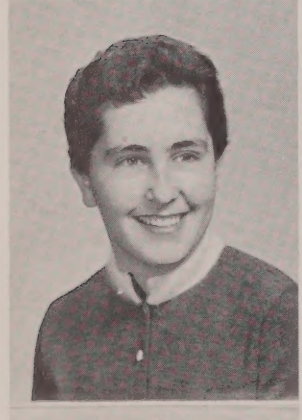

EVELYN R. GEORGES
"Evie"
14 Preston St. Entered from Morey. Hobbies: Swimming, dancing, basketball. Future: Dental Nurse.

GERALD M. GILDAY
"Jerry"
17 Garin Terrace. Entered from St. Peter's. Activities: Retailing Club. Hobbies: Swimming, dancing. Future: College.

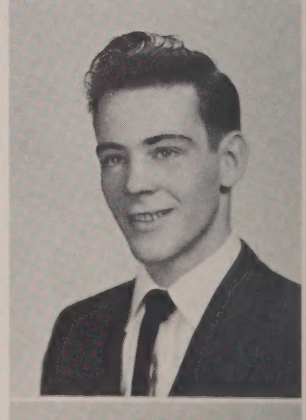

SALLY ANN GERBER
17 Rutland St. Entered from Morey. Activities: Footlighters, European Culture Club, French Club, Science Club, Speakers Bureau, and School Play. Hobbies: Piano, swimming, ice skating, golf. Future: College.

BEVERLY GLAESER
"Bev"
138 Cross St. Entered from St. Patrick's. Hobbies: Swimming, dancing, skating. Future: College.

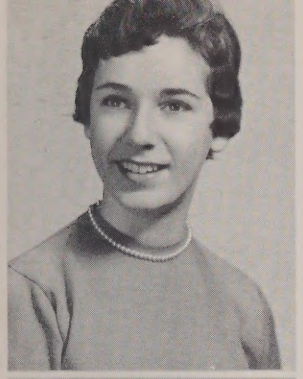

CHARLOTTE GOLDEN
"Charl"
17 Staples St. Entered from Morey. Activities: European Culture, Science Clubs. National Honor Society, French Club, A Cappella Choir. Hobbies: Swimming, dancing, reading. Future: College.

GERALD F. GRAY
"Gerry"
166 Pleasant St. Entered from Moody. Activities: Cadet Officer. Hobbies: Baseball, basketball, football, hunting, fishing, tennis. Future: College.

HELEN GOVOSTES
7 Westford St. Entered from Morey. Activities: Girl Officer, French, European Culture Clubs, National Honor Society. Hobbies: Reading, bowling, piano. Future: College.

MARIETTA M. GREENE
Kendall Rd., Tyngsboro. Entered from Winslow, Tyngs. Activities: Spanish, European Culture Clubs. Hobbies: Art, skating, reading dancing. Future: Teacher.

JOANNE NEWCOMBE GOWARD
"Jo"
200 Parkview Ave. Entered from Moody. Activities: Band, Science, French Clubs, Special Chorus, Girl Officer, "Spindle", "Review", Footlighters, A Cappella Choir, National Honor Society. Hobbies: College weekends and sailing. Future: Bacteriology.

JOANNE GREENSTEIN
"Jo"
73 Marlborough St. Entered from Morey. Activities: French, Science, Footlighters, European Culture Clubs. Hobbies: Reading, dancing. Future: Laboratory Technician.

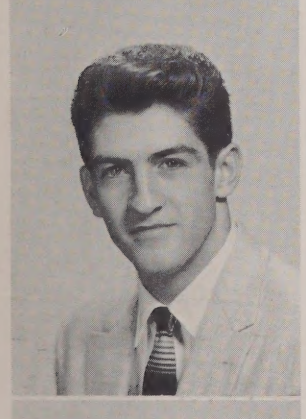

HENRY P. GOYETTE
"Joe"
26 Delard St. Entered from St. Stanislaus. Activities: Football, track, baseball. Hobbies: Dancing, bowling, skating, tennis, ping-pong, archery, eating. Future: State Teachers College.

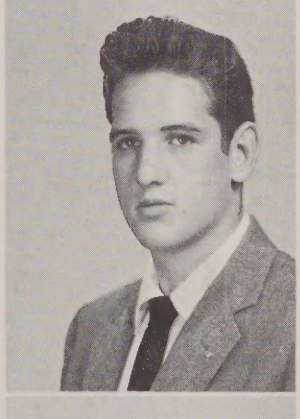

RICHARD L. GRENON
"Dick"
127 Endicott St. Entered from St. Jeanne d'Arc. Hobbies: Swimming, dancing, skating. Future: U.S.Navy.

PATRICIA GRAHAM
"Pat"
Bowers Ave. Tyngsboro. Entered from Winslow-Tyngs. Activities: European Culture Club. Hobbies: Dancing, skating, swimming. Future: Laboratory Technician.

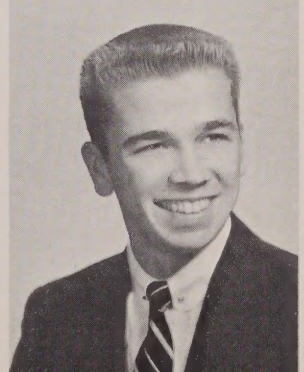

RAYMOND L. GRIMARD
"Joe"
174 Dalton St. Entered from St. Louis. Hobbies: Dancing, swimming, skating, basketball, baseball. Future: Palmer School of Chiropractice.

BARBARA ANN GROSS
"Sis"
26 Manahan St. Entered from Morey. Activities: Personnel, National Honor Society. Hobbies: Horseback riding, roller skating, swimming, movies. Future: Secretary.

CHRISTINE B. HANSON
"Tina"
21 Staples St. Entered from Morey. Hobbies: Dancing, swimming. Future: Nurse.

JANE H. GUDURAS
17 Belle Ave. Entered from Morey. Activities: European Culture Club, "Spindle". Hobbies: Skating, baseball, bowling, music. Future: College.

WILLIAM HARDMAN
"Bill"
429 Chelmsford St. Entered from Morey. Hobbies: Hunting, fishing, cars. Future: Printer.

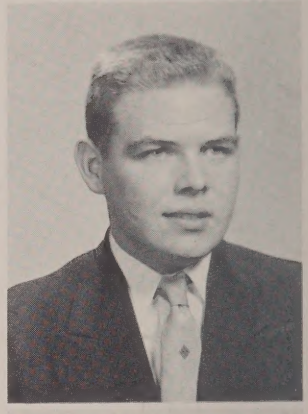

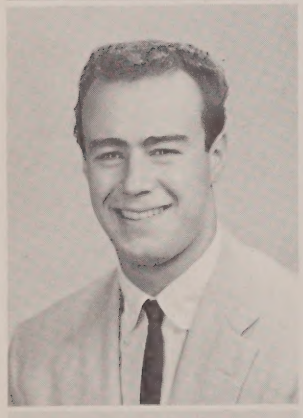

DONALD J. GUIFFRIDA
"Lefty"
55 Harris Ave. Entered from St. Margaret's. Activities: Football. Hobbies: Handball. Future: Miami U.

JUDITH E. HARRICA
"Judy"
17 Greenfield St. Entered from St. Margaret's. Activities: Floormaster's Secretary. Hobbies: Swimming, dancing, skating, bowling, tennis. Future: Merrimack College.

MARY NANCY GUZIEJKA
3 Osgood Ave. Entered from St. Stanislaus. Activities: Girl Officer, Floormaster's Secretary. Hobbies: Water skiing, swimming, skating. Future: Physiotherapist.

JOSEPH HART
205 B St. Entered from St. Margaret's. Activities: Baseball, Basketball. Hobbies: Golf, swimming. Future: College.

AUDREY HAMILTON
30 Marlborough St. Entered from Morey. Hobbies: Skating, bowling, dancing, swimming. Future Telephone Operator.

CHARLES H. HASTINGS
"Charlie"
Frost Rd., Tyngsboro. Entered from Howe Jr. High. Hobbies: Cars, swimming, skating. Future: Draftsman.

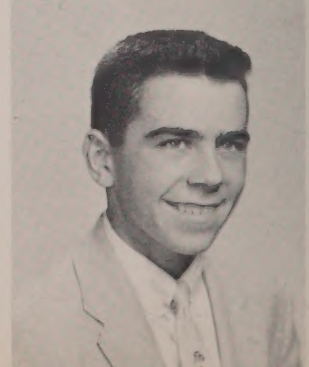

JOANNE HAYDEN
"Jo"
151 Grand St. Entered from Morey. Activities: European Culture Club, Personnel. Hobbies: Bowling, dancing, swimming. Future: Secretary.

CAROL A. HIGGINS
"Pinky"
12 Linden St. Entered from St. Peter's. Activities: Switchboard Operator, Special Chorus, Leader in the Baton Twirlers, European Culture Club. Hobbies: Dancing, swimming, skating. Future: Nursing.

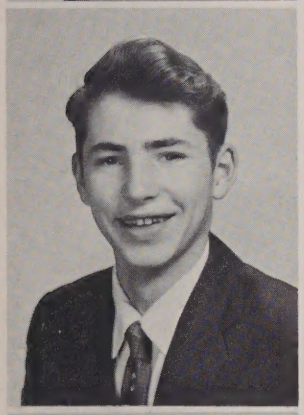

ROBERT A. HAZARD
"Bob"
200 Liberty St. Entered from Morey Hobbies: Radio and High Fidelity. Future: Electronic Technician.

JACQUELINE HOAR
"Jackie"
128 West 6th St. Entered from St. Michael's. Activities: A Cappella Choir, Girl Officer. Hobbies: Dancing, swimming, skating, collecting records. Future: State Teachers' College.

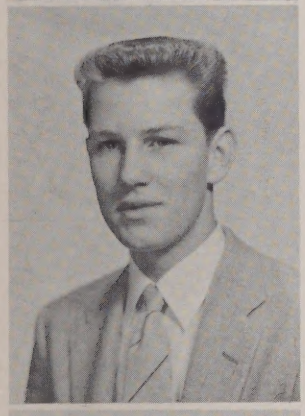

RONALD J. HERBERT
"Mo"
240 Baldwin St. Entered from St. Margaret's. Hobby: Work. Future: Army.

MARILYN HOLCOMB
"Mal"
14 Ruth St. Entered from Morey. Activities: European Culture Club, French Club, Science Club. Hobbies: Dancing, music, skating. Future: Laboratory Technician.

ELIZABETH A. HEENAN
"Betty"
119 Hildreth St. Entered from St. Michael's. Activities: European Culture Club, Les Pompons Rouges, Science Club, Chorus. Hobbies: Dancing, skating, swimming and music. Future: Teacher.

RUTH M. HOLMES
110 Sixth St. Entered from Varnum. Activity: European Culture Club. Hobbies: Dancing, swimming. Future: Teacher.

CAROL ANN HEVEY
119 Sherman St. Entered from Moody. Activities: Colonel of the Girl Officers. Hobbies: Ice skating, swimming, dancing. Future: Teaching.

VIRGINIA A. HOLMES
"Ginny"
495 High St. Entered from Moody. Activity: Switchboard Operator. Hobbies: Dancing, skating, tennis. Future: Secretarial School.

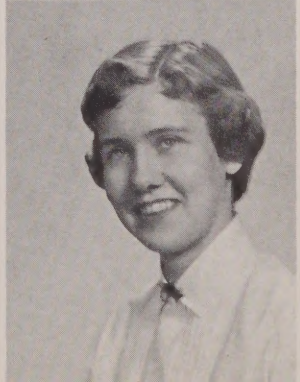

SHEILA HONAN

12 Burnside St. Entered from Morey. Activity: Girl Officer. Hobbies: Bowling, dancing, skating, swimming, skiing. Future: Telephone Operator.

RUTH M. HUTCHINSON

"Ruthie"

280 Fairmount St. Entered from Moody. Activities: Personnel, Special Chorus, A Cappella Girls' Glee Club. Hobbies: Dancing, piano, roller skating, bowling, working, cooking. Future: Business College.

J. COLETTE HOULE

"Coy"

50 Arthur Ave., Dracut. Entered from Notre Dame Academy. Activities: Girl Officer, Vice President of National Honor Society, Secretary of Special Chorus, European Culture Club, "Review", Speakers' Bureau, French Club, General Chairman of School Show, "Spindle". Hobbies: Dancing, ice skating, swimming, tennis. Future:Physical Education—Skidmore College.

JOANNE INGLIS

"Jo"

15 Eighth St. Entered from St. Michael's. Activities: Les Pompons Rouges, European Culture Club. Hobbies: Dancing, swimming, tennis. Future: Chemical Research.

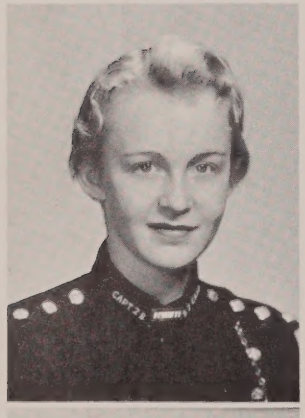

ANNE HOWARD

24 Nesmith St. Entered from Moody. Activities: Captain in Girl Officers, A Cappella Choir, French Club, Science Club. Hobbies: Dancing, swimming. Future: Skidmore College—Nursing.

J. BRUCE IRONFIELD

"Brutus"

65 Pentucket Ave. Entered from Moody. Activity: Boy Officer. Hobbies: Baseball, football, dancing, swimming. Future: Aviation Cadet.

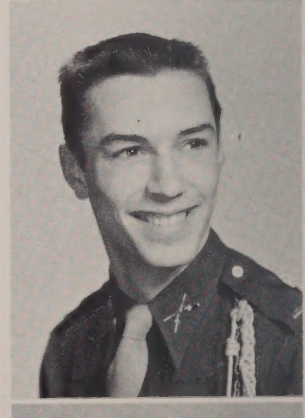

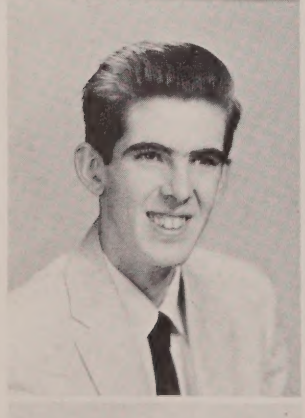

ANDRE HUBERT

"Andy"

206 Cross St. Entered from St. Joseph's. Hobbies: Skating, dancing, swimming. Future: Air Force.

ATHENA IVOS

"Teena"

198 Methuen St. Entered from Varnum. Activities: Cheer leader, Mr. Sullivan's Office. Hobbies: Dancing, skating, swimming horseback riding. Future: Airline Hostess.

ADRITH HUNT

"Indian"

16 Burton St. Entered from Riverside. Hobbies: Dancing, swimming. Future: Nursing — Physical Therapy.

GEORGE A. IVOS

"Yuk"

198 Methuen St. Entered from Varnum. Activities: Football, Baseball. Hobbies: Hunting, boxing, dancing, swimming, golf, basketball. Future: Business.

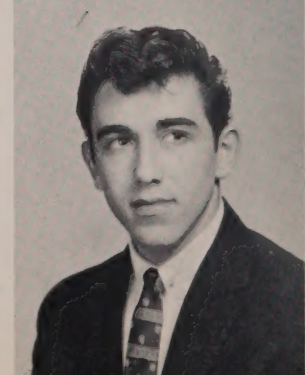

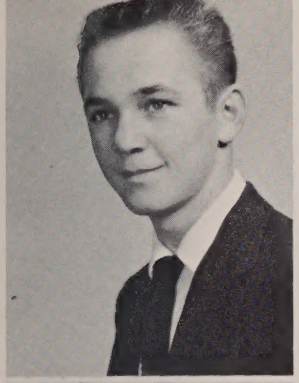

ROGER P. JAREK
"Rog"
255 Tenth St. Entered from Varnum. Activities: Basketball Team. Hobbies: Baseball, football, dancing, swimming, tennis, basketball. Future: Pennsylvania Military College.

RICHARD W. JODOIN
"Richie"
101 Fulton St. Entered from St. Michael's. Activity: Retailing Club. Hobbies: Ice and roller skating, swimming, dancing, music. Future: College.

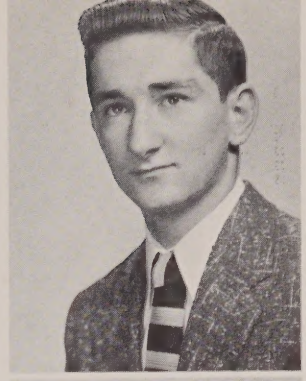

ARAM JEKNAVORIAN
"Jek"
108 D St. Entered from Morey. Activity: Captain Boy Officers' Regiment. Hobbies: Baseball, football, golf, handball, basketball. Future: Textile.

LORRAINE JONCAS
"Lorrie"
41 Epping St. Entered from Sacred Heart. Activities: Girl Officer, Personnel. Hobbies: All sports. Future: Business College.

ALBERTA J. JELLEY
"Al"
61 Bishop Street. Entered from Riverside. Activities: Switchboard, Chorus. Hobbies: Skating, swimming. Future: Secretary.

SUSAN JOYCE
"Sue"
57 Parkview Ave. Entered from Immaculate Conception. Activities: Girl Officer, Chorus. Hobbies: Dancing, swimming, golf, skating. Future: Secretarial College.

VIRGINIA F. JENKINS
"Ginger"
34 Worthen St. Entered from Sacred Heart and St. Patrick's High. Hobbies: Roller skating, swimming, bowling, dancing. Future: Hairdressing.

ANTHONY G. JUOZAPAITIS
"Tony"
144 Howard St. Entered from Moody. Activities: Football, Track. Hobbies: Fishing, weight lifting, cars, swimming, dancing. Future: Northeastern University.

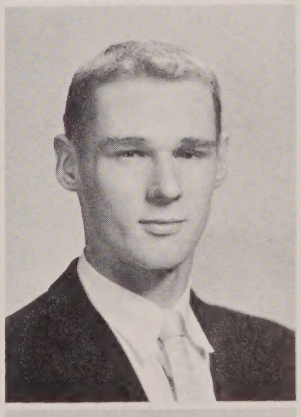

EDWARD JEZAK
"Rock"
104 Lilley Ave. Entered from Varnum. Hobbies: Baseball, football, basketball, table tennis. Future: Electronics.

THOMAS KANE
"Tom"
88 Llewellyn St. Entered from St. Michael's. Activities: President of Science Club, Boy Officer. Hobbies: Fishing, hunting, automobiles, dancing, swimming, bowling. Future: Lowell Technological Institute.

MARY GAIL KAY
"Gail"
88 So. Whipple St. Entered from Sacred Heart. Activities: Mr. McHugh's Office. Hobbies: Skating, swimming, dancing, bowling. Future: Secretary.

JOAN KEENAN
"Joanie"
84 Boisvert St. Entered from St. Michael's. Hobbies: Roller skating, swimming, dancing. Future: Catherine Labouré School of Nursing.

HERBERT KAZER
"Herb"
75 Belle Ave. Entered from Morey. Activities: Debating Team, Business Mgr. of "Review", Vice-President of Science Club, Boy Officer, Greenhalge Debating Society, French Club. Hobbies: Sports, reading. Future: College.

ELEANOR KELLEY
"Kel"
108 Manchester St. Entered from Butler. Hobbies: Dancing, skating, horseback riding. Future: College.

MAUREEN KEARNS
"Mo"
20 Ellingsburg St. Entered from St. Patrick's. Hobbies: Roller skating, dancing, swimming. Future: Laboratory Technician.

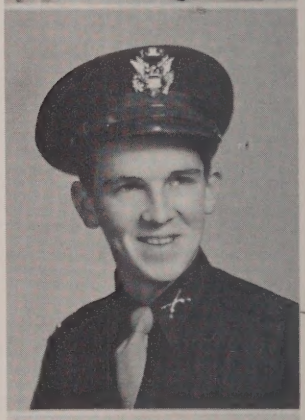

GERALD KELLEY
"Gerry"
121 Sixth St. Entered from Morey. Activities: Basketball, Baseball, Boy Officer. Hobbies: Baseball, dancing, swimming. Future: College.

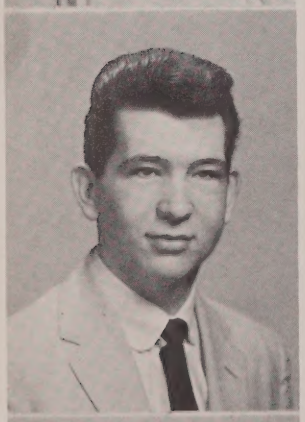

FRANKIE KEEFE
"Bull"
200 Cross St. Entered from St. Patrick's. Activity: Football. Hobby: Baseball. Future: Major League baseball player.

PATRICIA MARIE KELLY
"Pat"
90 Livingston Ave. Entered from St. Margaret's. Hobbies: Swimming, boating, dancing. Future: Medical Secretary.

THOMAS L. KEEFE
"T. K."
200 Cross St. Entered from St. Patrick's. Hobbies: Hunting, fishing, swimming. Future: U.S. Navy.

JOSEPHINE R. KENNEDY
"Jo"
20 Fred St. Entered from Somerville High. Activities: Book Room, Home Room Representative. Hobbies: Swimming, dancing, bowling, skating. Future: X-Ray Technician.

JOANNE KENYON
"Jo"
57 Blossom St. Entered from Butler. Activity: Personnel. Hobbies: Swimming, bowling, skating, records. Future: Secretary.

VELMA HELEN KLATKA
"Val"
17 Gage Ave. Entered from Bartlett. Hobbies: Swimming, drawing, basketball, sports, dancing. Future: Nurse—child specialist.

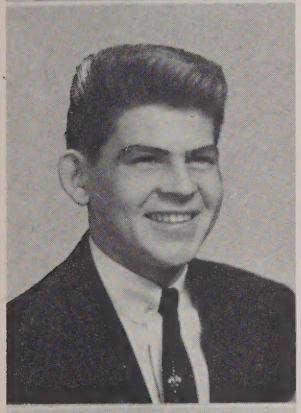

ROBERT J. KEOUGH
"Bob"
28 Osgood St. Entered from Morey. Activities: Basketball, Football. Hobby: Ice skating. Future: Service.

ELAINE KLOZA
"Lainee"
203 Pleasant St. Entered from St. Stanislaus. Activities: European Culture, French, Science Clubs, School Show. Hobbies: Dancing, skating, sewing, golf. Future: College.

JANE KESMETIS
"Janie"
68 Mt. Washington St. Entered from Bartlett. Activities: Personnel, Girl Officer. Hobbies: Dancing, swimming, skating, cooking, sewing, drawing. Future: Secretary.

JANET ELIZABETH KLOZA
"Jan"
203 Pleasant St. Entered from St. Stanislaus. Activities: "Review", Girl Officer, "Spindle", European Culture, French, Science Clubs. Hobbies: Dancing, golfing. Future: College.

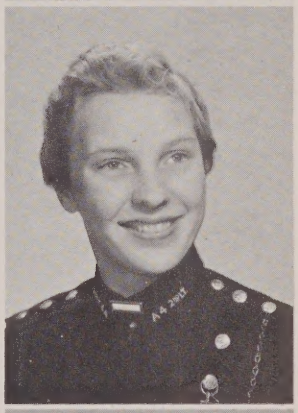

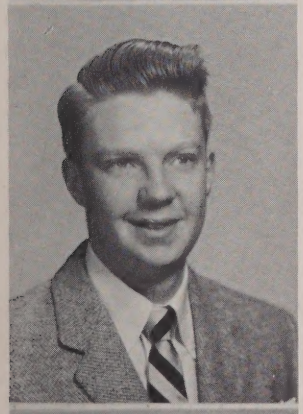

JOHN J. KEVILLE
"Red"
21 Ruth St. Entered from St. Margaret's. Activity: Science Club. Hobbies: Ice skating, swimming, golf, tennis. Future: Civil Engineer.

PHYLLIS A. KMIEC
"Phyl"
60 Humphrey St. Entered from Varnum. Activities: Special Chorus, A Cappella Choir. Hobbies: Dancing, sewing, skating, reading. Future: Lowell Technological Institute.

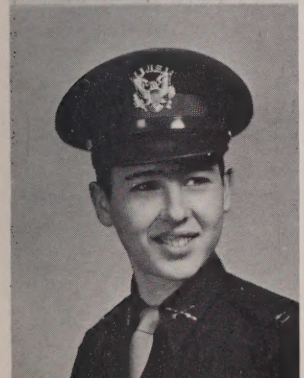

JAMES P. KING
"Jim"
28 Barasford Ave. Entered from Moody. Activities: U.S.S. Rock 'N' Roll, Science Club, "Review", Orchestra, "Spindle". Hobbies: Dancing, reading, record collection. Future: Medical Doctor.

RONALD KOSTKA
"Ron"
330 Princeton Blvd. Entered from Bangor, Maine. Activity: Boy Officer. Hobbies: Skating, dancing. Future: Engineer.

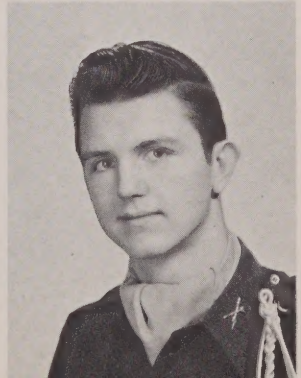

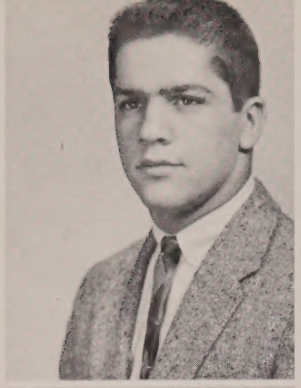

JAMES G. KOULOHERAS
"Koulie"
82 Varney St. Entered from Bartlett. Activities: Hi-Y Club, Lowell Underwater Explorers Club. Hobbies: Boating, swimming, skin diving. Future: College.

ALFRED LAMBERT
"Al"
56 Chambers St. Entered from Butler. Hobbies: Ping pong, tennis. Future: Service.

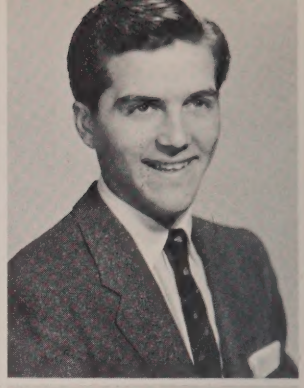

BARBARA ANN KUCEK
"Bashie"
17 Spring St. Entered from St. Stanislaus. Activity: Retail Club. Hobbies: Dancing, softball, skating. Future: Retailing.

JANET LAMBERT
"Jan"
271 Foster St. Entered from Morey. Activities: Cheerleaders, European Culture Club, Spanish Club. Hobbies: Art, swimming, skating, basketball. Future: Massachusetts School of Art.

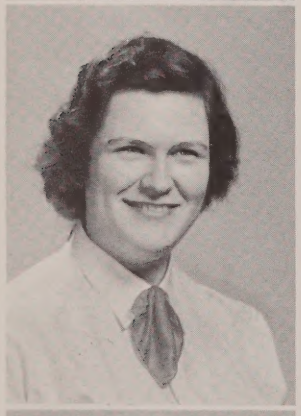

MARGARET TWEED LACASSE
"Maggie"
312 Beacon St. Entered from Varnum. Hobbies: Horseback riding, swimming. Future: Nurse or Teacher.

BEATRICE LAMOTHE
"Cookie"
32 Baltimore Ave. Entered from Morey. Hobbies: Piano, roller skating, ice skating. Future: Office Worker.

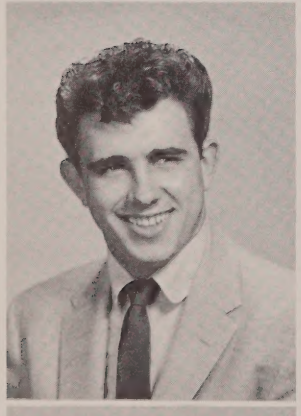

RAY LA FORTUNE
"Frenchy"
38 London St. Entered from Sacred Heart. Activities: Band. Hobbies: Baseball, football, basketball. Future: Service.

ARTHUR VINCENT LANGLOIS
"Lang" or "Art"
30 Clare St. Entered from Bartlett. Hobbies: Bowling, boxing, football, dancing. Future: U.S. Marine Corps —Engineering Constructor.

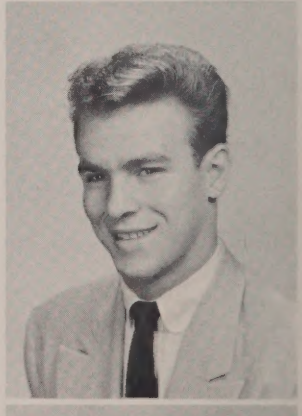

ALIDA LAMARRE
"Lee"
20 Jean Ave. Entered from Sacred Heart. Activities: Spanish Club. Hobbies: Ice skating, bowling. Future: Leland-Powers College.

ELEANOR LANGLOIS
"Lanny"
175 Smith St. Entered from Morey. Activities: L. H. S. Boosters Club, Stamp Club. Hobbies: Dancing, music, shows. Future: College.

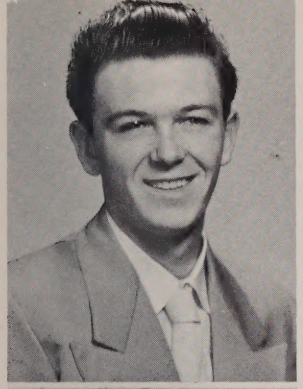

JAMES C. LAPAN
"Jimmy"
43 O'Brien Terrace. Entered from St. Patrick's. Activity: Stamp Club. Hobbies: Fishing, hunting, camping. Future: U.S. Navy—Dance Musician.

DOROTHY A. LERICHE
"Dottie"
79 Bolton St. Entered from Ste. Marie's. Activities: "Spindle", European Culture Club, Floormaster's Secretary. Hobbies: Dancing, swimming, records, sports, movies. Future: Commercial College.

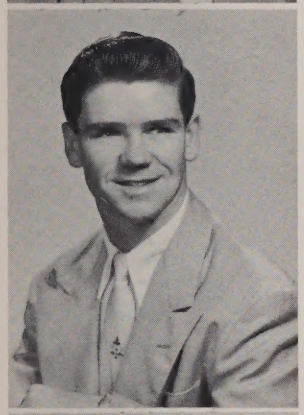

THOMAS E. LA ROCHELLE
"Tom"
36 Barclay St. Entered from Morey. Activities: Track, Football, Baseball. Hobbies: Swimming, football, skating. Future: Service.

ETHEL J. LESCARD
"Cookie"
163 Howard St. Entered from Butler. Activity: Girl Officer. Hobbies: Dancing, singing. Future: Office Worker.

AUDREY LAVOIE
"Aud"
16 Carmine St. Entered from Riverside. Activities: Cheerleaders, Floormaster's Secretary. Hobbies: Dancing, ice skating, swimming. Future: Office Clerk.

MARTIN LEVIN
"Marty"
251 Gibson St. Entered from Morey. Hobbies: Designing airplanes, woodcarving. Future: Teacher.

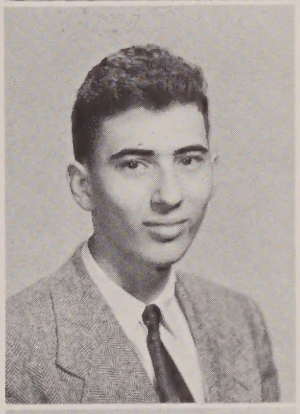

GARTH C. LAX
16 Dutton St. Entered from Bartlett. Activities: National Honor Society, Science Club, "Review", Cadet Officer. Hobbies: Stamp collecting, model plane building, tennis, swimming, ice skating. Future: Electronic Engineering.

WAYNE G. LILLY
78 West Fourth St. Entered from Varnum. Hobbies: Hiking, boxing. Future: U.S. Marine Corps.

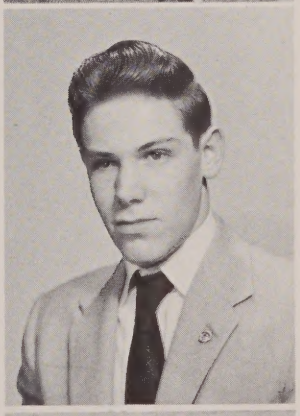

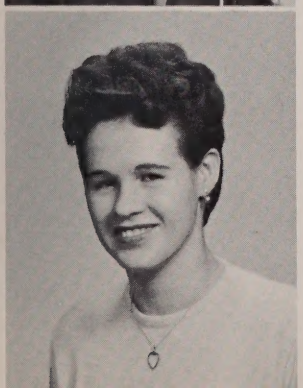

CAROL LEE LEIGHTON
244 Third St. Entered from Varnum. Hobbies: Roller skating, ice skating, swimming. Future: Secretary.

JAMES LINNEHAN
"Jamie"
74 Otis St. Entered from Sacred Heart. Hobbies: Bowling, fishing, swimming. Future: U.S. Air Force.

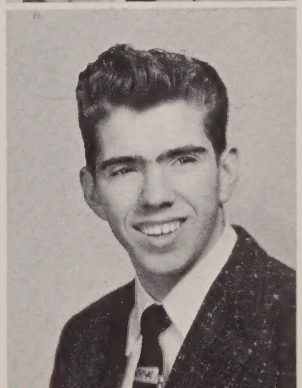

ARLENE LINTON
5 Robinson St. Entered from Butler. Activity: Room 100. Hobbies: Ice skating, swimming, tennis. Future: Bookkeeper.

WILLIAM LO PIANO
"Lope"
54 Christman Ave. Entered from Riverside. Activity: Football. Hobbies: Handball, fishing, hunting. Future: College.

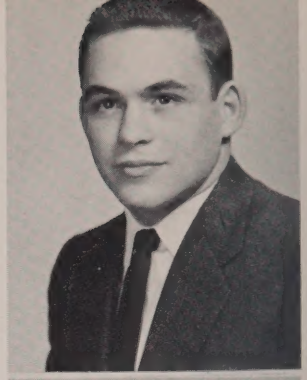

PHYLLIS LINTON
5 Robinson St. Entered from Butler. Activity: Retailing Club. Hobbies: Ice skating, crocheting, bowling. Future: College.

JACQUELINE T. LORANGER
"Jackie"
141 E. Meadow Rd. Entered from Pawtucket. Activities: Secretary of Retailing Club, Home Room Representative. Hobbies: Skating, jazz records, horseback riding. Future: Buyer for a Department Store.

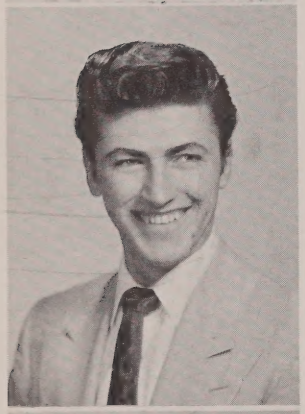

VINCENT P. LI POMI
"Vinnie"
200 Chelmsford St. Entered from Butler. Activities: Band and Orchestra. Hobbies: Swimming, tennis, bowling, fishing, drawing, music. Future: U.S. Navy—Artist.

ROBERT D. LOUF
"Bob"
67 Ursula St. Entered from St. Louis. Activities: Football, Baseball, School Athletic Office. Hobbies: Skating, hunting, swimming, bowling. Future: Textile.

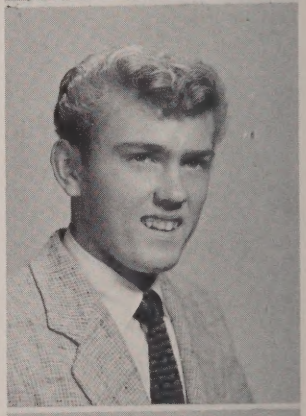

JOHN FRANCIS LONG
81 Lane St. Entered from Morey. Activity: Boy Officer. Hobbies: Skating, dancing, model craft. Future: Nuclear Physics.

SALLY LOWE
"Sal"
57 Willow St. Hobbies: Dancing, swimming, roller skating. Future: Nurse.

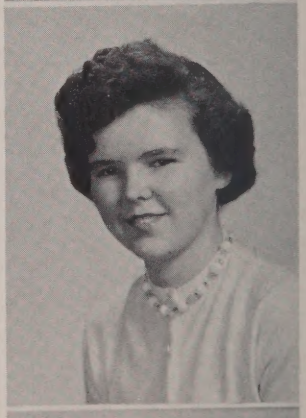

DOROTHY LOPES
"Dottie"
549 Lawrence St. Entered from Butler. Activity: Switchboard Operator. Hobbies: Bowling, reading. Future: Telephone Operator or Secretary.

PRISCILLA B. LUPPOLD
"Lup" "Pris"
100 Sanders Ave. Entered from Morey. Activities: Program Chairman of European Culture Club, Girl Officer, French Club, "Review", '56 Treasurer. Hobbies: Swimming, skiing. Future: Nurse.

NANCY LUSTIG
"Stig"
Middlesex Rd., Tyngsboro. Entered from Winslow. Activities: Girl Officer, European Culture Club, Driver Training. Hobbies: Swimming, dancing, collecting records, ice skating, art, tennis, horseback riding. Future: Massachusetts School of Art.

KENDALL H. MacINNIS
"Mac"
15 Apple St. Entered from Butler. Activity: Boy Officer. Hobbies: Bowling, swimming, tennis. Future: Business College.

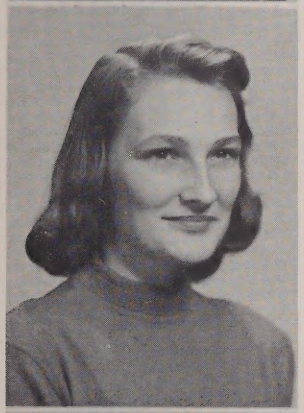

HELEN LUZ
1122 Gorham St. Entered from Butler. Hobbies: Skating, swimming, softball, basketball, dancing. Future: College.

LESLIE MacINNIS
"Les"
15 Apple St. Entered from Butler. Activities: Switchboard Operator, Baton Twirlers. Hobbies: Baton twirling, dancing. Future: Telephone Operator.

BARBARA LYNCH
"Barbi"
54 West St. Entered from St. Michael's. Activity: Switchboard Operator. Hobbies: Dancing, swimming. Future: Secretary.

RICHARD MAGUIRE
"Dick"
810 Broadway. Entered from Bartlett. Activity: Boy Officer. Hobby: Model car building. Future: Mechanical Engineer.

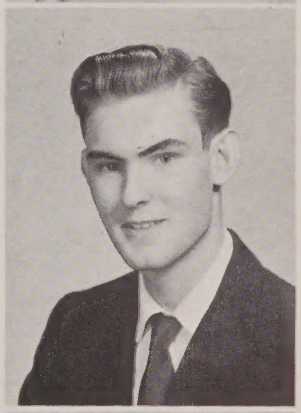

BRUCE MacDONALD
"Mac"
473 Beacon St. Entered from Varnum. Activities: Football, Boy Officer, French Club, Science Club. Hobbies: Photography, dancing, swimming. Future: College.

LEONARD JOSEPH MAIN
"Skippy"
141 High St. Entered from Moody. Activity: Chorus. Hobbies: Motors, planes, football, baseball. Future: U.S. Air Force.

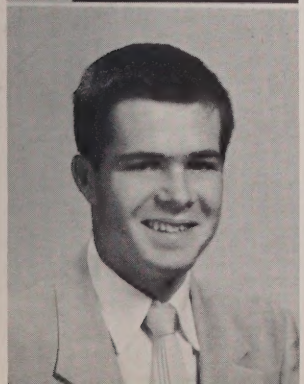

GEORGE S. MacINNIS
"Muggs"
15 Apple St. Entered from Cruch School, Mount Vernon, N. H. Activity: Stamp Club. Hobbies: Baseball, basketball, football. Future: Teacher.

EDWARD MAKAREWICZ
"Mack's"
109 Hale St. Entered from Butler. Hobbies: Ice skating, baseball, swimming. Future: U.S. Navy.

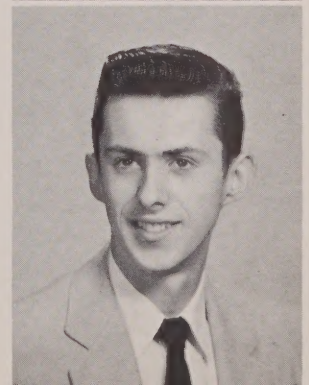

HELEN MALEWICZ
37 Bartlett St. Entered from Moody. Hobbies: Skating, dancing, swimming. Future: Nursing.

NOREEN ANN MARTIN
1053 Middlesex St. Entered from Bartlett. Activities: National Honor Society, European Culture Club. Hobbies: Dancing, swimming, reading, ice skating, collecting records. Future: University of New Hampshire.

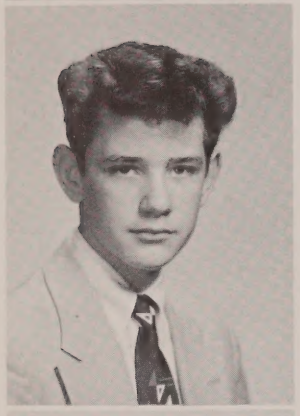

JOSEPH T. MANNING
"Joe"
124 Liberty St. Entered from St. Peter's. Activity: Retailing Club. Hobbies: Dancing, horseback riding. Future: Certified Public Accountant.

ARTHUR MASSOOD
"Art"
151 Howard St. Entered from Butler. Activities: Football, Band, Boy Officer. Hobbies: Hot rods, ice skating. Future: U.S. Marines.

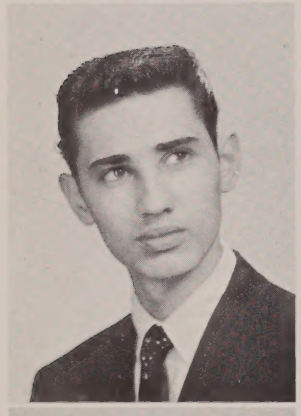

CHARLES MANOUSOS
"Rudy"
398 Broadway. Entered from Bartlett. Activity: French Club. Hobbies: Baseball, basketball, dancing, swimming, hunting. Future: College

KENT MATHEWS
182 3rd St. Entered from Emerson School. Hobbies: Skating, skiing, swimming. Future: College.

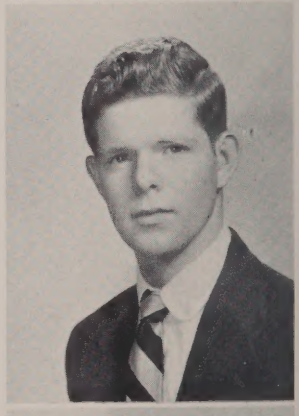

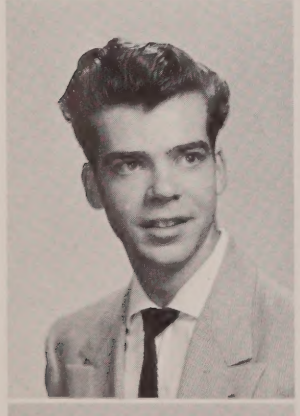

DAVID L. MANSEAU
"Dave"
25 B St. Entered from St. Margaret's. Activities: Band and Orchestra. Hobbies: Cars, motorcycles, skating, baseball, music. Future: Lowell State Teachers College.

SHIRLEY ANN McANENEY
"Shirl"
712 Gorham St. Entered from Sacred Heart. Activities: A Cappella Choir, Special Chorus, Girl Officer, European Culture Club. Hobbies: Ice skating, records and collecting pictures. Future: Nursing.

ROSALIND C. MANSUR
"Roz"
517 School St. Entered from Bartlett. Activity: Chorus. Hobbies: Dancing, skating. Future: Lowell Technological Institute.

JAMES McCABE
"Jim"
67 Kinsman St. Entered from St. Peter's. Activity: Retailing Club. Hobbies: Skating, dancing, swimming. Future: Business School.

RUTH ANN McCAFFREY
"Toots"
120 Mount Vernon St. Entered from Winslow, Tyngsboro. Activities: Secretary, Driver's Education, Spanish Club, European Culture Club. Hobbies: Golf, dancing, skating. Future: Trans-World Airline School.

MARY C. McCARTHY
"Little Mary"
105 Mt. Hope St. Entered from St. Patrick's. Activity: Floormaster's Secretary. Hobbies: Skating, dancing, skiing. Future: Secretary.

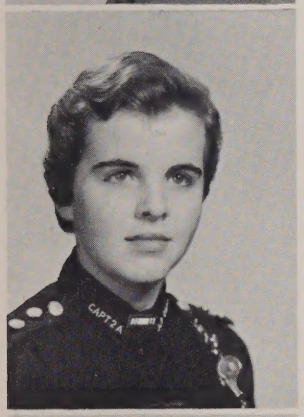

E. MAEVE McCANN
90 Beech St. Entered from Varnum. Activities: Girl Officer, National Honor Society, "Review", Special Chorus, "Spindle", A Cappella Choir, French Club, Science Club, European Culture Club, School Show. Hobbies: Dancing, skating, swimming. Future: College.

MARY H. McDONALD
"Mar"
69 Bartlett St. Entered from Immaculate Conception. Hobbies: Swimming, basketball, movies. Future: Air Force.

JACK McCANN
23 Hastings St. Entered from Morey. Hobbies: Swimming, cars, and ice skating. Future: Service.

JOHN PATRICK McDONOUGH
"Mac"
725 Bridge St. Entered from St. Michael's. Hobbies: Skating, swimming, hunting, dancing, singing, hockey. Future: Lowell Technological Institute.

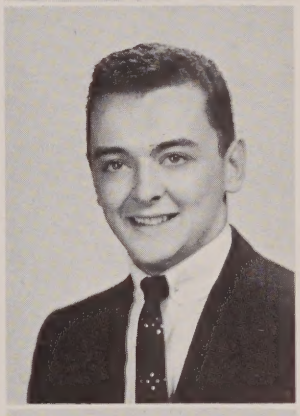

ANN McCARTHY
91 C St. Entered from Morey. Activities: European Culture Club, and Drivers' Training. Hobbies: Dancing, skating, swimming, art, records, tennis, water skiing. Future: State Teachers College.

PAUL O. McGAUNN
"Rocky"
121 Hastings St. Entered from Bartlett. Hobbies: Baseball, football, hockey, skiing, skating. Future: U.S. Air Force.

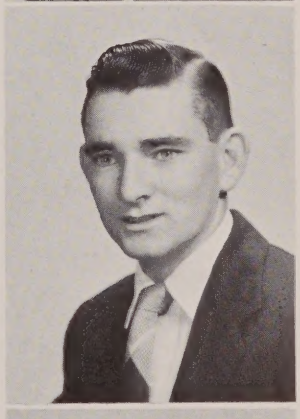

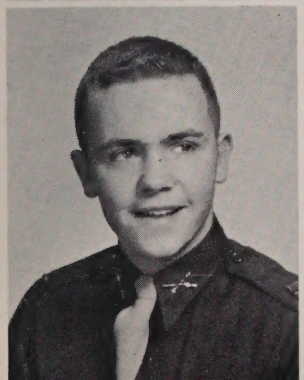

JOSEPH G. McCARTHY
"Joe"
76 Lura St. Entered from St. Michael's. Activities: Class President '53 - '55, Debating Team, Boy Officer, Secretary of Science Club, Lunchroom, "Review", National Honor Society, "Spindle", and Les Pompons Rouges. Hobbies: Basketball, golf, swimming, tennis. Future: College or Flyer.

RITA M. McGURN
47 Warnock St. Entered from Sacred Heart. Activities: Science Club, European Culture Club, Les Pompons Rouges. Hobbies: Dancing, swimming, ice skating, roller skating. Future: College.

FRANCINE BARBARA McHALE
"Rusty" and "Shamrock"
22 Hillside St. Entered from Notre Dame de Lourdes. Hobbies: Swimming, skating, horseback riding. Future: Emerson College.

ANITA E. McNAMARA
39 Avenue A. Entered from St. Peter's. Activities: Science Club, Les Pompons Rouges, European Culture Club. Hobbies: Skating, dancing, swimming. Future: Nursing.

NORBERTA JANE McHALE
"Nobbie"
10 Ellingsburg St. Entered from Bartlett. Activities: Girl Officer, Special Chorus, European Culture Club, A Cappella Choir, "Spindle". Hobbies: Dancing, swimming, skating, music. Future: College.

ROBERT McPHEE
"Bob"
Farwell Rd., Tyngsboro. Entered from Winslow School. Hobbies: Hunting, skiing. Future: U.S. Air Force.

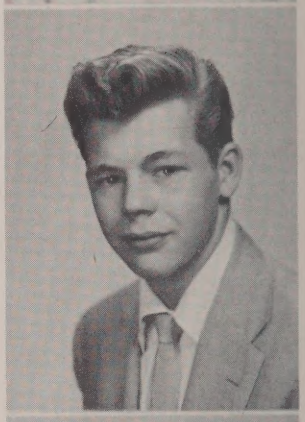

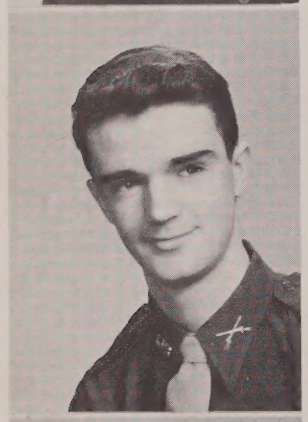

BERNARD G. McMAHON
20 Sixth Ave. Entered from Pawtucket. Activities: Boy Officer and Science Club. Hobbies: Dancing, records, stamps, drawing. Future: College.

BETTE A. MEALEY
82 Agawam St. Entered from Sacred Heart. Activities: Special Chorus, Girl Officer, European Culture Club. Hobbies: Swimming, dancing, skating. Future: Nursing.

JOHN McMANMON
"Big John"
25 Adam Terrace. Entered from Moody. Activities: Boy Officer, Football, Track. Hobbies: Music, singing, collecting automobiles, and painting. Future: College.

WILLIAM A. MEISNER
"Billy"
231 Lincoln St. Entered from Butler Jr. High. Hobby: Ice skating.

PAUL J. McMENIMAN, JR.
"P. J."
45 Whipple St. Entered from St. Peter's. Hobbies: Dancing, basketball, bowling, baseball, swimming. Future: Business College.

JOHN A. MELANSON
15 Cambridge St. Entered from Butler Jr. High. Future: U. S. Navy.

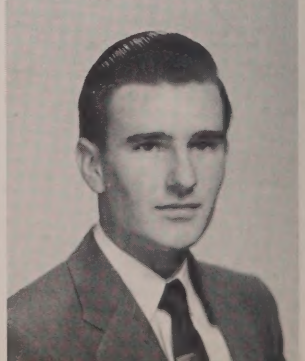

ROSEMARY J. MELLEN
"Rosie"
509 Andover St. Entered from Notre Dame Academy. Activity: European Culture Club. Hobbies: Swimming, ice skating, dancing. Future: College.

ANDREA R. MILLS
"Andie"
44 Nineteenth St. Entered from Varnum. Activities: Science Club, Les Pompons Rouges, "Spindle", Middlesex Women's Club, National Honor Society. Hobbies: Singing, piano, reading. Future: Bacteriologist.

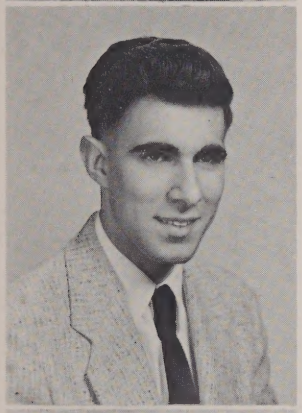

DENNIS JOSEPH MENDES
"Denny"
19 Elm. St. Entered from Keith Academy. Activities: Retailing Club. Hobbies: Hunting, swimming. Future: Advertising.

CATHERINE G. MIREAULT
"Kay"
494 Merrimack St. Entered from St. Joseph's. Hobbies: Movies, music, Future: Accountant.

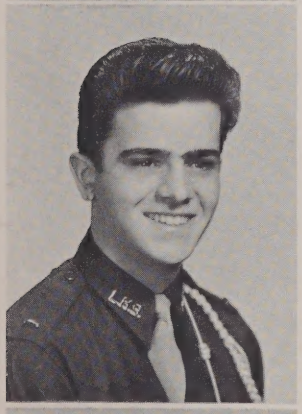

ANTHONY MENTAS
"Tony"
133 Howard St. Entered from Butler. Activities: Boy Officer. Hobbies: Hunting, ice skating, swimming, roller skating. Future: College.

PATRICIA F. MITCHELL
"Mitch"
1180 Gorham St. Entered from Butler. Activities: Science Club, European Culture Club. Hobbies: Dancing, swimming, skating, tennis. Future: College.

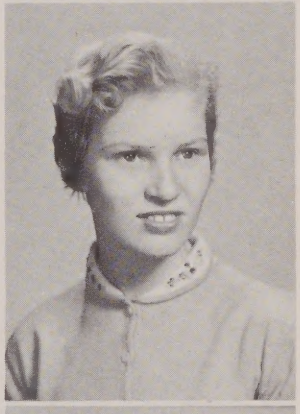

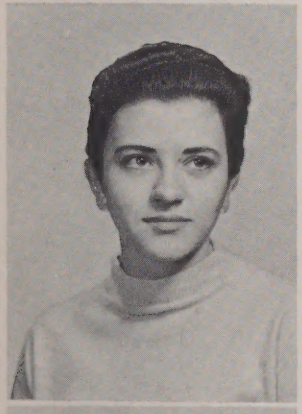

THEONE MENTAS
133 Howard St. Entered from Butler. Hobbies: Dancing, skating, swimming. Future: Filing Clerk.

JOSEPH MOLLAHAN
"Joe"
25 Mary Theresa Ter. Entered from Pawtucket. Activities: Retailing Club. Hobbies: Baseball, football, dancing, swimming. Future: Electronics.

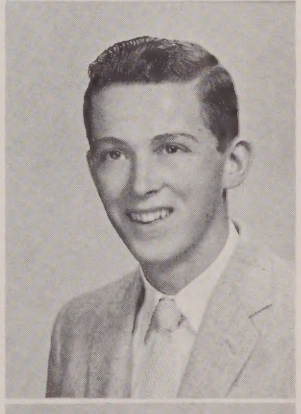

ELAINE MEUNIER
"Lainie"
124 Gershom Ave. Entered from St. Patrick's. Activities: Spanish Club, European Culture Club, lunchroom staff. Hobbies: Dancing, bowling, skating. Future: Private Secretary.

BEATRICE MONETTE
"Bebe"
107 Blossom St. Entered from St. Margaret's. Activities: Personnel. Hobbies: Dancing, swimming, skating. Future: Secretarial College.

RICHARD MOORE
"Dick"
84 Thayer St. Entered from Morey. Activities: Boy Officer. Hobbies: Dancing, bowling, swimming. Future: U. S. Army.

WILLIAM P. MOYLAN
"Duke"
179 School St. Entered from St. Patrick's. Activities. Science Club. Hobbies: Baseball, skating, hunting, basketball, Jam sessions, collecting records. Future: Lowell Technological Institute.

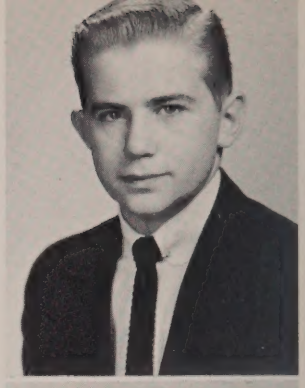

NANCY E. MORAN
"Nan"
73 Bartlett St. Entered from Immaculate Conception. Hobbies: Dancing, swimming, skating. Future: Nursing.

BRADLEY MOYNAHAN
"Brad"
96 Glenwood St. Entered from Moody. Activities: Chorus. Hobbies: Swimming, hunting, fishing, Model Aeroplanes. Future: Lowell Technological Institute.

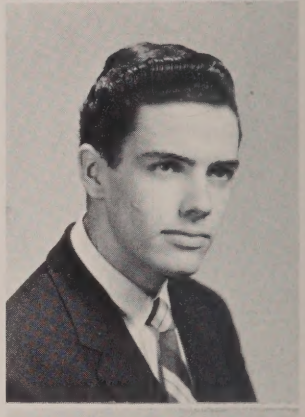

CONSTANCE MORRIS
"Connie"
583 Bridge St. Entered from St. Michael's. Activities: Floor master's secretary. Hobbies: Dancing, swimming. Future: Secretarial Work.

PATRICIA MULDOON
"Pat"
30 Billerica St. Entered from Riverside. Activities: Secretary of the Stamp Club. Hobbies: Swimming, skating, dancing. Future: Nursing.

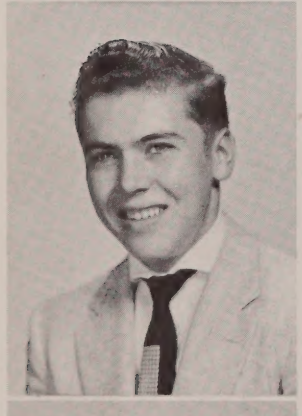

NORMAN S. MORRISSETTE
71 Baynton St. Entered from St. Louis. Hobbies: Swimming, Bowling, dancing, skating, electric trains. Future: U. S. Navy.

PHILIP E. MULLANE
"Doc"
94 Moore St. Entered from Sacred Heart. Activities: Football, "Review", Boy Officer, and Lunchroom Staff. Hobbies: Skating, swimming. Future: College.

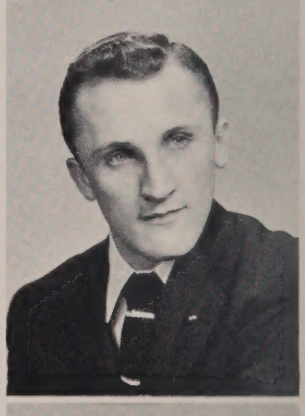

PETER B. MORRISON
"Pete"
29 Ruth St. Entered from Morey Jr. High. Hobbies: Designing and construction. Future: Jet designer, drawing wild animals and birds.
PAGE 46-B

DEANNA C. MULLIGAN
"De"
45 Bunker Hill Ave. Entered from St. Michael's. Activities: Retailing Club. Hobbies: Dancing, skating, swimming. Future: Airline Stewardess.

PAUL MULLIGAN
"Mull"
168 Pleasant St. Entered from Immaculate Conception. Activity: Boy Officer. Hobbies: Baseball, basketball, golf, dancing. Future: Lowell Technological Institute.

BARBARA ANN NAGLE
"Babs"
100 Pleasant St. Entered from Morey. Activity: Vice-President of Retailing Club. Hobbies: Dancing, skating. Future: Retailing.

ALICE RAE MULNO
"Al"
34 Burns St. Entered from Butler. Hobbies: Skating, reading, bowling, dancing, horseback riding, reading. Future: Nursing.

GEORGE NASSIOS
"Narcho"
15 Lombard St. Entered from Bartlett. Hobbies: Hunting, fishing, jazz. Future: Barber.

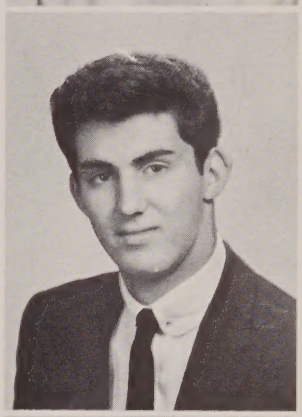

JUNE R. MUMGAUDIS
"Jo"
520 Lawrence St. Entered from Moody Jr. High. Hobbies: Dancing, driving, swimming. Future: Lowell Commercial College.

MAXINE NEIDLEMAN
"Max" or "Fal"
152 Westford St. Entered from Morey. Activities: National Honor Society, European Culture Club, Les Pompons Rouges. Hobbies: Reading, dancing, collecting records. Future: College.

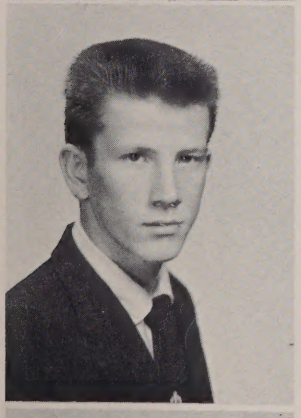

BRIAN MURPHY
"Murph"
482 Rogers St. Entered from Sacred Heart. Activities: Boys' Regiment, and "Spindle". Hobbies: Swimming, dancing, bowling, skating, tennis, baseball, skiing, billiards. Future: Lowell Technological Institute.

SANDRA LEE NEILD
"Sandy"
43 Bradstreet Ave. Entered from Morey. Activities: European Culture Club, Spanish Club. Hobbies: Dancing, bowling, swimming, ice skating, and listening to records. Future: Commercial College.

VINCENT MURPHY, JR.
"Vince"
17 So. Wilder St. Entered from Morey Jr. High. Activities: Football, Swimming, Tennis, Baseball, Bowling. Hobby: Hot rods. Future: Lowell Technological Institute.

RUTH F. NEWELL
"Ruthie"
191 Hale St. Entered from Morey. Hobbies: Roller skating, dancing, reading, collecting records. Future: Telephone Operator.

CLAUDIA NICHOLS
"Claud"
5 Carolyn St. Entered from St. Michael's. Hobbies: Skating, dancing, writing letters, swimming. Future: College.

LORRAINE NOVAK
"Laurie"
77 West Third St. Entered from Varnum. Activities: Girl Officer, Floormaster's Secretary. Hobbies: Dancing, skating, bowling, swimming. Future: Commercial College.

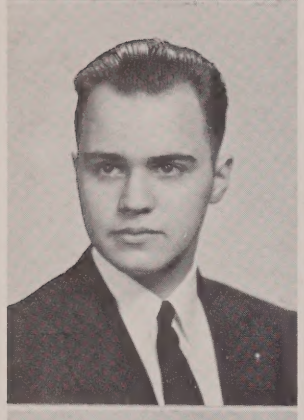

JOHN NICKROSZ
"Debaisieux"
84 Worthern St. Entered from St. Joseph's. Activity: Les Pompons Rouges. Hobbies: Music, reading. Future: French Major.

FRANCIS ALBERT O'BRIEN
"O'B"
Roy Avenue, Tyngsboro. Entered from Winslow. Activities: Ice and Roller Skating, dancing, bowling, baseball, basketball, football. Hobbies: Saving old coins, jewelry, and bells. Future: Engineer or Service.

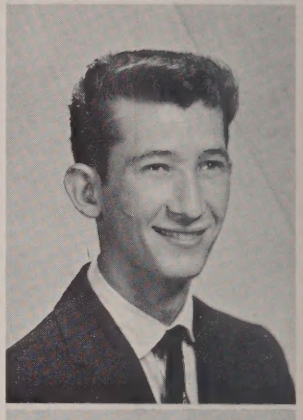

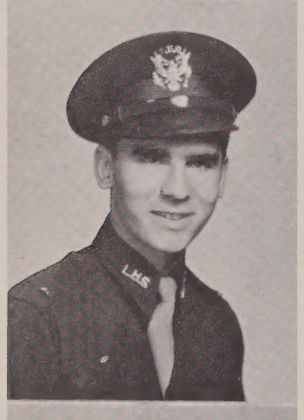

PETER P. NIKITOPOULOS
"Pete"
19 Lombard St. Entered from Bartlett. Hobbies: Weight lifting, baseball, boxing, basketball, swimming. Future: Lowell Textile.

GWENDOLYN D. O'BRIEN
"Gwen"
126 Powell St. Entered from Morey. Activities: European Culture Club, Spanish Club. Hobbies: Dancing, swimming, bowling, reading. Future: Nursing.

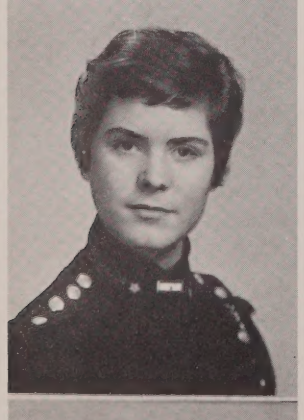

DENISE NORMANDIN
33 Wannalancit St. Entered from Bartlett. Activities: A Cappella Choir, Treasurer of Special Chorus, Girl Officer, European Culture Club, Executive Board of French Club. Hobbies: Swimming, water skiing, ice skating, dancing. Future: College.

CAROL ANN O'HAGAN
"Carol"
192 Howard St. Entered from Varnum. Activity: Chorus. Hobbies: Skating, swimming, dancing. Future: Clerk.

RAYMOND NORTON
"Ed"
64 Nichols St. Entered from Morey. Activities: Baseball, basketball, roller skating, tennis, and swimming. Hobbies: Stamp collecting, reading. Future: Automation.

THELMA OLIVER
"Thel"
44 Lundberg St. Entered from Butler. Activity: Retailing. Hobbies: Reading, swimming, dancing. Future: Retailing.

PATRICIA L. O'NEILL
"Pat" and "Nin"
Long Pond Rd. Entered from Winslow, Tyngsboro. Activities: Girl Officer, Science Club, Band, Special Chorus, A Cappella Choir. Hobbies: Drummer for local orchestra, basketball, swimming, golf, ice skating, driving. Future: U.C.L.A.—Laboratory Technician.

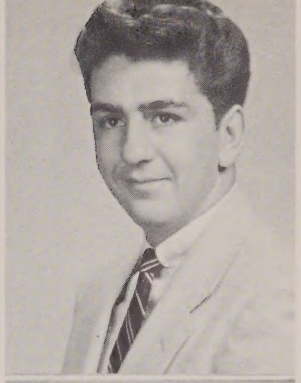

NORMAN OUELLETTE
"Willie"
69 Lilley Ave. Entered from St. Michael's. Activities: Baseball, bowling, pool. Hobbies: Hot rods. Future: Service or College.

MARY ALICE ORFAO
"Al"
218 Lakeview Ave. Entered from Varnum. Activity: Personnel. Hobbies: Dancing, skating, sewing, and records. Future: Salem State Teachers College.

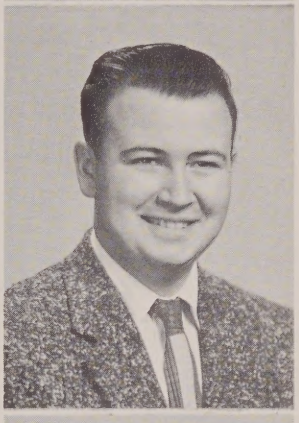

RICHARD W. OUELLETTE
"Dick"
156 Columbia Rd. Entered from Nashua High. Activities: Baseball, Basketball. Hobbies: Baseball, reading, dancing. Future: College and a Naval Career.

JEANNE OSOSKI
"Jeannie"
213 Tenth St. Entered from St. Michael's. Activities: Captain of Cheerleaders, Mr. Donovan's Secretary. Hobbies: Ice skating, swimming, dancing. Future: Secretary.

ELAINE PAGE
69 Andrews St. Entered from Butler. Activities: Spanish Club, European Culture Club. Hobbies: Skating, bowling, swimming, and dancing. Future: Boston School of Dental Nursing.

CAROL E. OUELLETTE
57 Llewellyn St. Entered from Varnum. Activities: Girl Officer, Spanish Club. Hobbies: Dancing, collecting records, bowling, skating. Future: Laboratory Technician.

HELEN PANAS
37 Inland St. Entered from Morey. Activities: Switchboard operator. Hobbies: Music, and dancing. Future: Operator.

DAWN OUELLETTE
"Little One"
Range Rd., Windham. Entered from Searles Jr. High. Activities: Cheerleaders, Floormaster's Secretary, A Cappella Choir. Hobbies: Dancing, swimming, skating. Future: Business College.

NICHOLAS PAPPAS
"Nicky"
404 Adams St. Entered from Bartlett. Activities: Spanish Club, Head of Color Guard, Cadet Officer in L. H. S. Regiment. Hobbies: Sports, music, stamp collector, checkers. Future: Lowell Technological Institute.

ANN SHIRLEY PAQUETTE
"Shirl"
18 Linden St. Entered from St. Peter's. Activities: "Review," "Spindle". Hobbies: Dancing, skating, music, swimming. Future: Secretary.

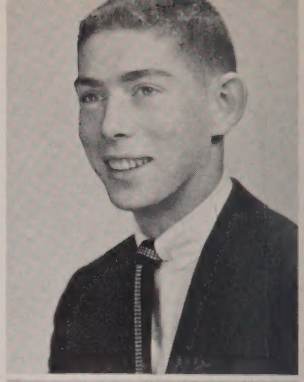

JOHN PARTELO JR.
"Jake"
118 Butman Rd. Entered from: Moody. Hobbies: Sports and outside activities. Future: Business College.

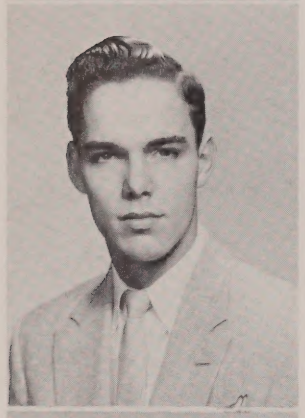

NORMAND E. PAQUETTE
"Norm"
63 Carolyn St. Entered from Sacred Heart. Hobbies: Swimming, water skiing, baseball. Future: Mechanic.

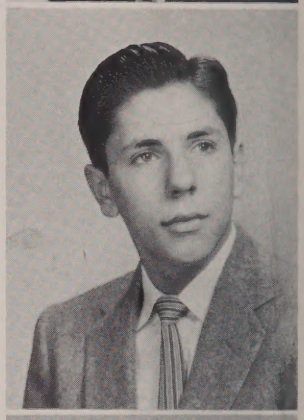

GEORGE P. PATSOURAKOS
"Pat"
19 Eighth Ave. Entered from: Bartlett. Hobbies: Swimming, fishing, basketball, and weight lifting. Future: College.

RUSSELL PAQUETTE
"Monty"
256 Adams St. Entered from Bartlett. Hobbies: Golf, swimming, dancing, basketball. Future: Car Salesman.

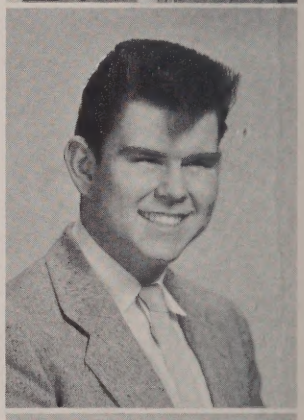

RICHARD E. PELLAND
"Dick"
65 Cambridge St. Entered from Sacred Heart. Activities: Retailing Club. Hobbies: Music, roller skating. Future: State Police.

ARTHUR PARADIS
Marsh Rd. Pelham, N. H. Entered from E. G. Sherburne. Activities: Cadet Officer. Hobbies: Hunting, fishing, swimming. Future: Aviation in the U. S. Air Force.

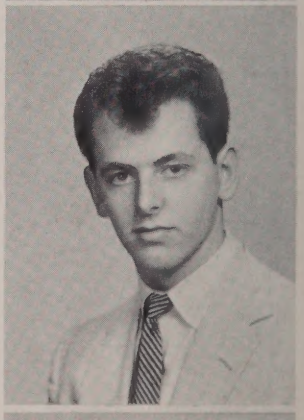

ROBERT PELLETIER
"Bob"
218 Adams St. Entered from Bartlett Jr. High. Hobbies: Dancing, roller skating, ice skating, swiming, hunting, bowling, and pool. Future: Air Force.

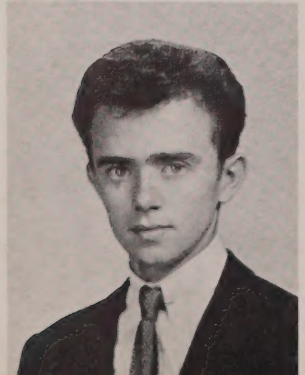

FREDERICK W. PARRIS
"Fred"
1803 Middlesex St. Entered from Varnum Senior High. Hobbies: Golf, billiards, skating, and basketball. Future: U. S. Navy.

MARGO PERGAKIS
"Marg"
1087 Bridge St. Entered from Varnum. Activities: Personnel. Hobbies: Records, dancing, sewing, and movies. Future: Secretary.

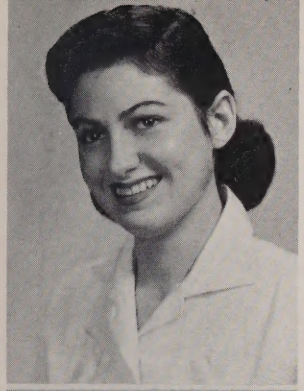

ELSIE PERRAULT
"Elly"
397 Broadway. Entered from Bartlett. Activities: Science Club. Hobbies: Dancing, and swimming. Future: Barnard College of Columbia University.

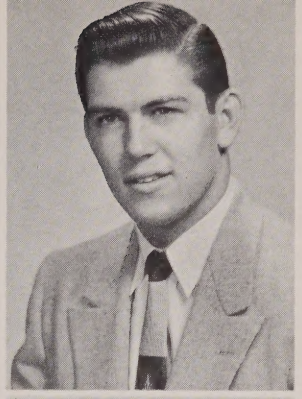

PAUL W. PICARD
"Pic"
46 Ursula St. Entered from St. Jeanne D'Arc. Activities: Football, track. Hobbies: Hunting, swimming,, fishing, drawing. Future: College.

CAROLYN PERRON
"Carol"
62 Robbins St. Entered from Morey. Activities: Girl Officer, Secretary of Commercial Dept. Hobbies: Swimming, skating, and dancing. Future: Lowell Commercial College.

JOHN W. PIEKOS
"Pinky"
569 Concord St. Entered from St. Stanislaus. Activities: Band, Boy Officer, "Spindle". Hobbies: Music, sports. Future: L. T. I. Engineering.

ELEANOR ANN PERRY
"Ellie"
27 Rogers St. Entered from Butler. Activities: Secretary of Commercial Dept. Hobbies: Dancing, swimming, bowling, and horseback riding. Future: Private Secretary.

RITA E. PIERCE
174 Shaughnessy Terrace. Entered from St. Patrick's. Hobbies: Dancing, ice-skating. Future: Nurse.

ROBERT PERRY
"Bob"
100 Aiken Ave. Entered from Varnum. Hobbies: Swimming. Future: Air Force.

CARLETON PRATT
"Carl"
284 Adams St. Entered from Bartlett. Activities: Cadet Officer. Hobbies: Swimming, model building, hunting. Future: Electronics.

JACQUELINE M. PHILLIPS
"Jackie"
437 Lincoln St. Entered from Sacred Heart. Activities: Switchboard Operator, Floormaster's secretary, Leader in Baton Twirlers. Hobbies: Twirling, dancing, skating, swimming. Future: Nurse.

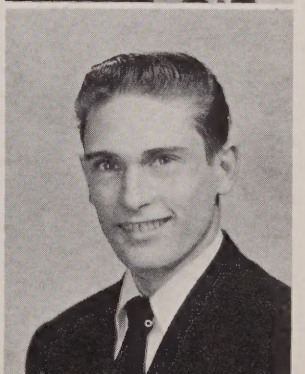

ROBERT PRESCOTT
"Bob"
243 Foster St. Entered from Bartlett. Hobbies: Football, baseball, skating, dancing, fishing. Future: Service.

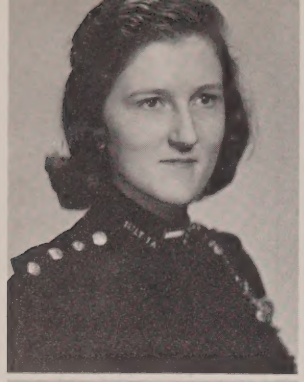

BARBARA ANN PURCELL
"Barb"
140 Wentworth Ave. Entered from Moody. Activities: Secretary of European Culture Club, French Club, "Review," National Honor Society, School Show, Girl Officer, "Spindle", Science Club. Hobbies: Skating, dancing, swimming. Future: University of Massachusetts.

WALDO S. QUINNEY
"Wally"
39 Shaffer St. Entered from Bartlett. Activities: Assistant photographer of football team, Hobbies: Painting, horseback riding, swimming, sailing. Future: U. S. Merchant Marine Academy.

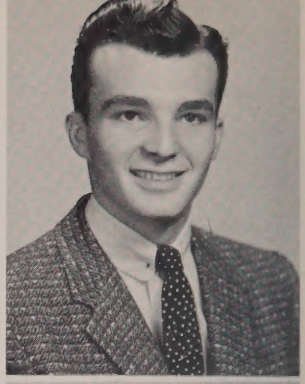

JOSEPH QUEALEY
73 Moore St. Entered from Sacred Heart School. Hobbies: Bowling. Future: Electrical Engineer.

VICTOR RARAS
"Rusty"
31 Groton St. Entered from Moody. Hobbies: Golf, baseball, basketball, skating, skiing, bowling, hunting. Future: U. S. Navy.

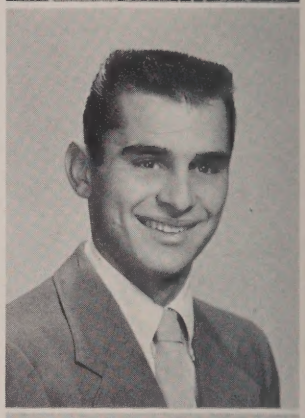

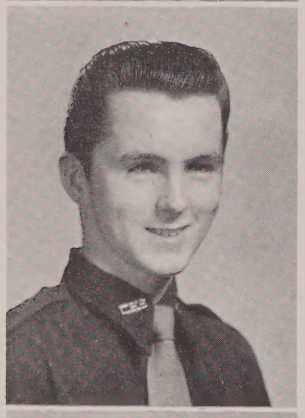

RICHARD K. QUEENEY
"Dick"
45 Holbrook Avenue. Entered from Boston Latin School. Activities: Boy Officer. Hobbies: Skating, hunting, racing. Future: Air Force Academy.

DAVID E. RAWNSLEY
"Dave"
21 Hancock Avenue. Entered from Bartlett. Hobbies: Dancing, swimming. Future: U. S. Air Force.

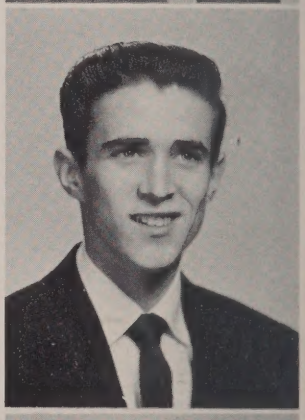

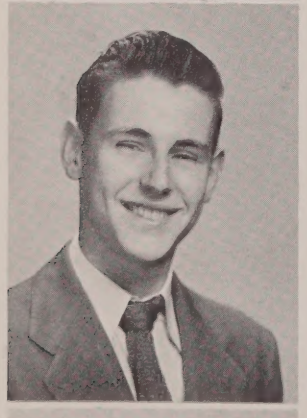

DONALD QUIGLEY
"Don"
13 L St. Entered from Pawtucket. Hobbies: Reading, radio, sports. Future: Electrical Engineer.

GEORGE J. RAWNSLEY
1141 Bridge St. Entered from Varnum. Activities: Basketball, Science Club. Hobbies: Basketball, baseball, dancing. Future: College.

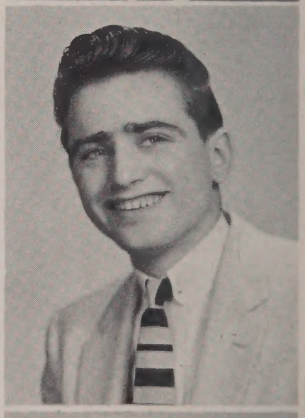

CAROL MARIE QUINN
"Quinnie"
29 Weed St. Entered from Sacred Heart. Hobbies: Swimming, dancing, skating, bowling, and pingpong. Future: Mass. School of Physiotherapy.

DOROTHEA M. READY
"Dottie"
168 Fletcher St. Entered from St. Patrick's. Hobbies: Dancing, skating, swimming. Future: Lowell State Teachers College.

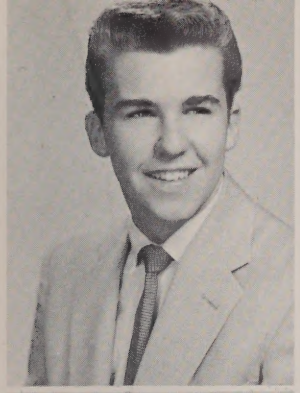

THOMAS E. REED
"Tom"
161 Stedman St. Entered from Morey. Hobbies: Swimming, hunting, skiing, skating. Future: U.S. Navy.

ESTHER JANICE RICHARDS
"Esta"
356 West Meadow Rd. Entered from Moody. Activities: French, European Culture, Science Clubs, Footlighters, Girl Officer, "Penny" in '55, School Show, 3 yrs. Hobbies: Skating, reading, dancing, "Oogie". Future: College.

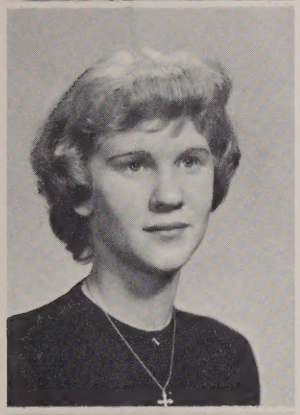

ELEANOR REID
"Ellie"
73 Beech St. Entered from St. Michael's. Hobbies: Dancing, skating, swimming. Future: Secretary.

ELIZABETH A. RICHARDSON
"Betty"
98 C St. Entered from St. Margaret's. Activities: Driver Training. Hobbies: Swimming, dancing, ice skating, water skiing. Future: Lowell Commercial College.

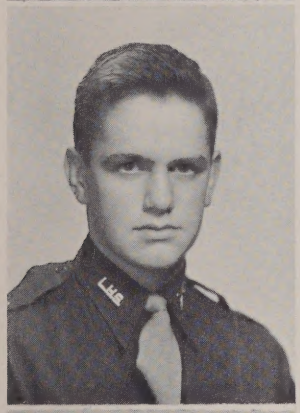

THOMAS J. REILLY
"Tommy"
198 Holyrood Ave. Entered from Moody. Activities: Basketball, Golf, "Review", Science Club, Lunch Room, Boy Officer. Hobbies: Sports, dancing, swimming. Future: College.

JEAN RICHE
"Fluffy"
10 Church St. Court. Entered from Butler. Activity: Floormaster's Secretary. Hobbies: Dancing, skating, swimming, mountain climbing. Future: Private Secretary.

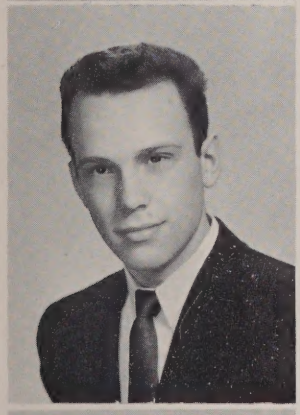

DONALD R. RENAUD
"Don"
27 Sawtell Place. Entered from Notre Dame de Lourdes. Hobbies: Football, baseball, and season sports. Future: Salesman.

CHARLOTTE M. RICHTER
"Charlie"
8 Gates St. Entered from Morey. Activities: Special Chorus, European Culture Club, Science Club. Hobbies: Dancing, sports. Future: State Teachers College.

CONSTANCE M. REYNOLDS
"Connie"
174 Fourth Ave. Entered from Pawtucket. Activities: French Club, European Culture Club, Science Club. Hobbies: Reading, skating, swimming. Future: Nursing School.

WILLIAM E. RIGG
"Shorty"
1239 Lawrence St. Entered from Riverside. Hobbies: Hunting, fishing, swimming, baseball, football, skating, dancing. Future: U. S. Coast Guard.

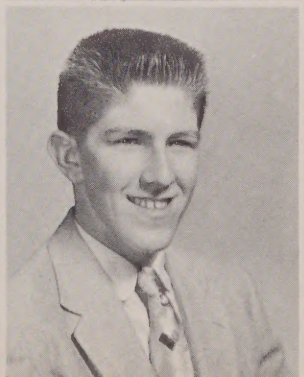

RUTH RINGWOOD
12 Ward St., No. Tewksbury. Entered from Moody. Hobbies: Dancing, driving, oil painting, swimming. Future: Fashion Designer.

STEPHEN J. ROBIDOUX
"Steve"
314 Mammoth Rd. Entered from Pawtucket. Activity: Baseball. Hobbies: Swimming, dancing, weight lifting, football, basketball, hunting. Future: Navy.

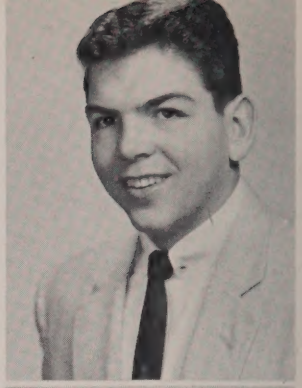

DONNA RITTER
53 Sanders Ave. Entered from Morey. Activities: French Club, European Culture Club, Dramatics, Science Club, Footlighters. Hobbies: Dancing and sports. Future: College.

NORMAND ROCHELEAU
102 Hale St. Entered from Butler. Hobbies: Baseball, football, swimming, mechanics. Future: Engineer.

MARGARET A. ROBBLEE
"Peggy"
46 Floyd St. Entered from St. Peter's. Activities: Personnel. Hobbies: Dancing, bowling, ice skating. Future: Secretary.

JEANNETTE R. RONDEAU
"Jan"
371 Mammoth Rd. Entered from Pawtucket. Activities: Personnel, Girl Officer. Hobbies: Skating, golf, horseback riding, tennis, swimming, photography, bowling, drawing. Future: Minnesota School of Art.

FAYE ROBERTS
"Hon"
721 School St. Entered from Morey. Activities: Special Chorus. Hobbies: Summer sports, music, and movies. Future: Social Worker.

MARILYN J. ROURKE
14 Lewis St. Entered from Notre Dame Academy. Activities: National Honor Society, Les Pompons Rouges, European Culture Club, Footlighters, Co-Captain of Cheerleaders. Hobbies: Swimming, dancing, skating. Future: College.

EUGENE PAUL ROBERTSON
"Gene"
93 Chelmsford St. Entered from Butler. Activities: Skating, skiing, football, basketball. Future: Naval Career.

BEVERLY ROWE
"Bev"
23 Ellis Ave. Entered from St. Peter's. Activities: Switchboard Operator. Hobbies: Dancing, skating, music. Future: Switchboard Operator.

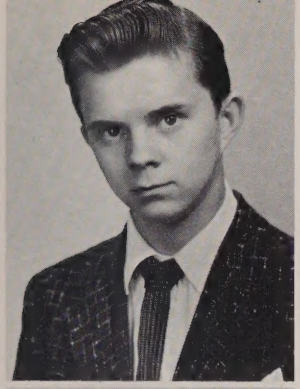

FRANCIS RUSKEY
"Popie"
189 Concord St. Hobbies: Baseball, basketball, swimming, skating, skiing. Future: A Printer.

ELEANOR M. SANDERSON
"Taffy"
21 Hampton Ave. Entered from St. Patrick's. Activities: Spanish Club, European Culture Club, Girl Officer. Hobbies: Skating, skiing, dancing, swimming, basketball. Future: College.

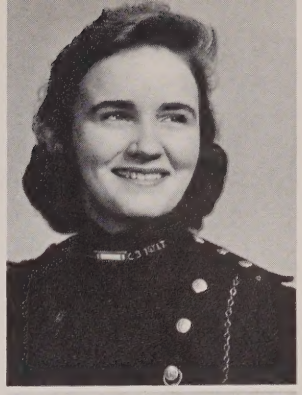

REGINA RUSZCZYK
"Reggie"
22 Agawam St. Entered from St. Stanislaus. Hobbies: Dancing, skating, swimming. Future: Lowell Commercial College.

JANICE A. SANFORD
"Jan"
Frost Rd., Tyngsboro. Entered from Winslow School. Activities: Girl Officer, European Culture Club, Girls Club Worker. Hobbies: Skiing, swimming, skating, dancing. Future: Fashion, designing and creating.

GAIL RYAN
"Red"
185 Stevens St. Entered from Morey. Activity: Floormaster's Secretary. Hobbies: Dancing, bowling, roller skating, mountain climbing, skiing, collecting records. Future: Bookkeeper.

STEPHEN SANICK
"Steve"
54 Fruit St. Entered from Butler. Hobbies: Photography, skating, fishing. Future: Business Career.

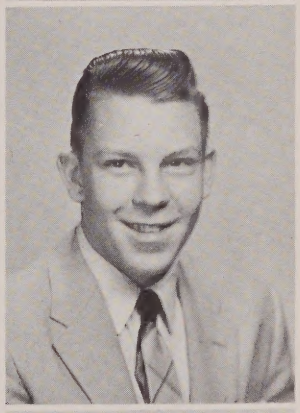

ROSEMARY RYAN
"Rosie"
14 Richards St. Entered from Notre Dame Academy. Hobbies: Dancing, swimming, skating. Future: Lowell Commercial College.

FRANCIS SANTOS
"Frank"
24 Court St. Entered from Butler. Hobbies: Hunting, fishing, skating. Future: Business.

JOSEPH R. SAMBATARO
"Joe"
6 Reed's St. Entered from St. Michael's. Hobbies: Hunting, fishing, collecting jazz records. Future: Jazz Musician.

RICHARD D. SANTOS
"Nick"
10 Mission Place. Entered from Riverside. Hobbies: Football, baseball, music, basketball. Future: College.

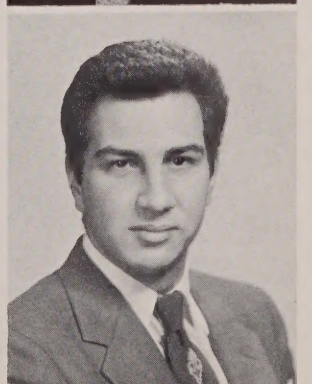

EMELIE SARAKAS
"Em"
99 Cushing St. Entered from Bartlett. Activities: A Cappella Choir. Hobbies: Writing songs, playing the guitar, singing, roller skating. Future: Nursing.

DEBORAH JEAN SCOTT
"Debbie"
67 Gates St. Entered from Belvidere School. Activity: Chorus. Hobbies: Swimming, drawing, dancing, skating, tennis. Future: College.

THEODORA GALE SARRIS
"Teddi"
24 Eighth Ave. Entered from Pawtucket. Activities: National Honor Society, "Spindle", Les Pompons Rouges. Hobby: Reading. Future: College.

JANET A. SCOTT
"Jan"
119 Gates St. Entered from Morey. Activities: European Culture Club, Special Chorus, Lunchroom Staff. Hobbies: Skating, swimming, basketball. Future: Doctor.

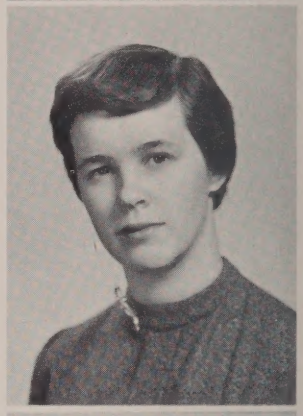

DONALD RAYMOND SAVARD
"Don"
10 Nichols St. Entered from Morey. Activities: Boy Officer, Chorus, Choir. Hobbies: Fishing, hunting, skating, cars. Future: Navy.

KEVIN SCULLIN
"Scully"
94 Boylston St. Entered from St. John's Boarding School, Newton, Mass. Activity: Boy Officer. Hobbies: All sports, dancing, skating, swimming. Future: College.

CONSTANCE SCARMEAS
"Connie"
27 Girson Terrace. Entered from Bartlett. Activities: Floormaster's Secretary, Spanish Club, European Culture Club. Hobbies: Dancing, skating, movies, music, sports, eating. Future: Commercial College.

DONNA SELLERS
17 Lexington Ave. Entered from Bartlett. Hobbies: Dancing, roller skating, bowling, skiing, ice skating, collecting records. Future: Air Line Hostess.

ROBERT A. SCHIRIPO
"Bob"
60 Humphrey St. Entered from Varnum. Activities: Cadet Officer. Hobbies: Swimming, water skiing, reading. Future: Marines.

RAYEANNE L. SEXTON
"Rae"
176 Pleasant St. Entered from Immaculate Conception. Activities: Girl Officer, "Review", Science Club, Spanish Club. Hobbies: Dancing, swimming, tennis, art, bowling. Future: Lowell Technological Institute.

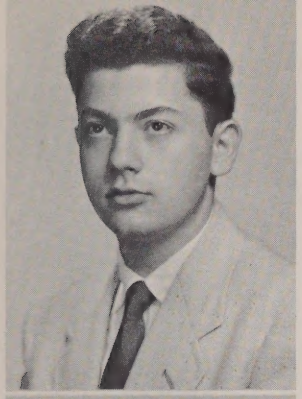

ALEXANDER D. SGOUROS
"Aleck"
52 Butterfield St. Entered from Bartlett. Activity: Debating Society. Hobbies: Soccer, baseball, swimming. Future: Greek Theological Seminary.

BERNARD SILVA
"Bernie"
98 Chestnut St. Entered from Immaculate Conception. Hobbies: Photography, collecting records. Future: Air Force.

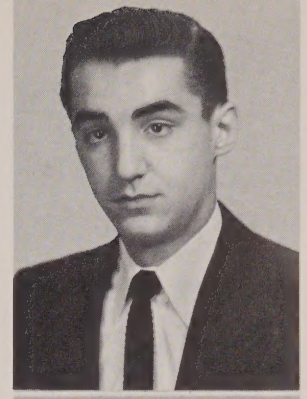

MARILYN SHAUGHNESSY
76 Fremont St. Entered from Varnum. Hobbies: Skating, swimming. Future: Policewoman.

GLADYS ANN SILVA
"Gladie"
17 Daly St. Entered from Butler. Hobbies: Dancing, skating, swimming, collecting records, Y-teens. Future: Modeling.

PAUL V. SHAUGHNESSY
"Squint"
18 Puffer St. Entered from St. Margaret's. Activity: Boy Officer. Hobbies: Swimming, baseball, basketball. Future: Lowell Technological Institute.

RONALD J. SILVA
"Ronnie"
181 A St. Entered from Morey. Activity: Boy Officer. Hobbies: Swimming, dancing, baseball. Future: U.S. Navy.

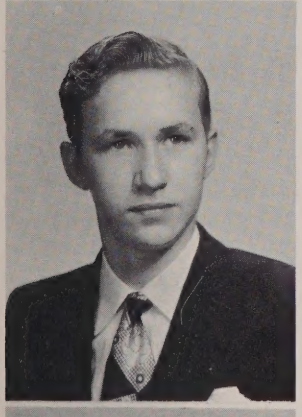

CHARLES EDWARD SHEA
"Spec"
181 Grand St. Entered from Butler. Activities: Baseball, football, swimming, basketball. Hobbies: Stamp collecting, coins, books. Future: U.S. Air Force.

DOROTHY SILVERIA
"Dotty"
108 Chapel St. Entered from Butler. Hobbies: Dancing, collecting records, sewing, swimming. Future: Dress Designer.

MARCIA SILK
"Marsh"
8 Atlantic St. Entered from Morey. Activity: "Spindle". Hobbies: Skiing, dancing, art. Future: Laboratory Technician.

WILLARD M. SINNETT
"Bill"
107 So. Loring St. Entered from Morey. Hobbies: Dancing, roller skating, swimming, Girls basketball. Future: Navy—then Lowell Tech.

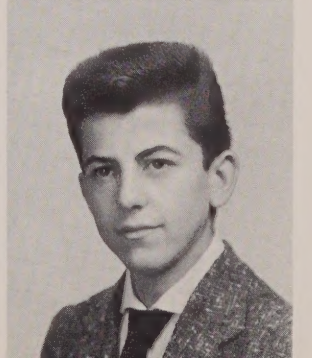

JUNE K. SKAFF
"Junie"
65 Butterfield St. Entered from Bartlett. Activities: Girl Officer, Special Chorus, A Cappella Choir. Hobbies: Singing, dancing, swimming, tennis, reading. Future: Lowell State Teachers College.

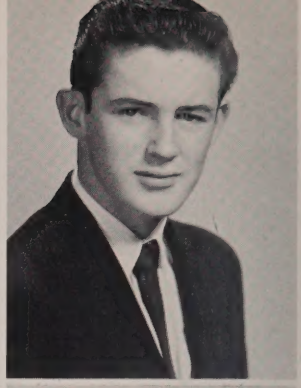

BRENDAN SOUSA
"Brenny"
116 Midland St. Entered from Morey. Activities: Baseball, dancing, skating. Hobbies: Play records, sing. Future: Entertainer.

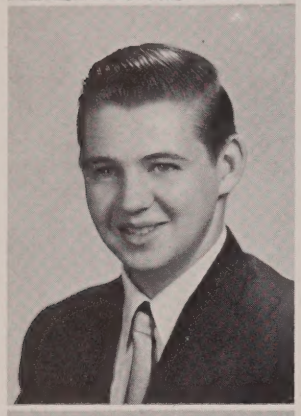

LEONARD K. SMITH
"Lenny" or *"Smitty"*
1 Stanley Ave. Entered from St. Michael's. Hobbies: Hunting, fishing, swimming. Future: Bentley School of Accounting.

DOROTHY SOUZA
"Susie"
21 Warnock St. Entered from Riverside. Hobbies: Dancing, swimming, skating. Future: Receptionist.

BEVERLY SNAY
"Dusty"
22 Leverett St. Entered from Morey. Hobbies: Swimming, roller skating, dancing. Future: Stenographer.

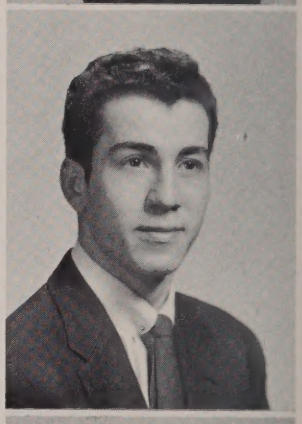

LOUIS GEORGE SPANOS
"Lou"
54 Sparks St. Entered from Bartlett. Activities: President Retailing Club, Secretary of Senior Hi-Y. Hobbies: Sports, dancing, swimming, skating. Future: College.

ELAINE JUDITH SOBOLEWSKI
"E"
33 Cady St. Entered from Butler. Activities: European Culture Club, Science Club, National Honor Society, "Review", "Spindle", Middlesex Women's Club. Hobbies: Dancing, bowling, swimming, reading. Future: Regis College.

EDWARD FRANCIS SPLAINE
"Mickey"
243 Nesmith St. Entered from Moody. Activities: President National Honor Society, "Review", Lunchroom Staff, Science Club, Boy Officer. Hobbies: Swimming, skating, dancing. Future: Liberal Arts and Medical School.

EDWARD SOKOLOWSKI
"Ed"
520 Pawtucket St. Entered from Bartlett. Activities: Boy Officer, Debating Team, President of Debating Society, Treasurer of Les Pompons Rouges, Science Club, Speakers Bureau. Hobbies: Baseball, reading, movies. Future: College to study Medicine.

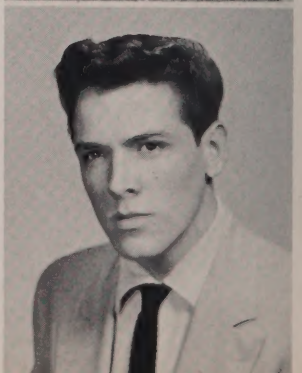

ALFRED ST. ONGE
"Chipper"
210 Cross St. Entered from St. Patrick's. Hobbies: Hunting, fishing, skating. Future: Physicist.

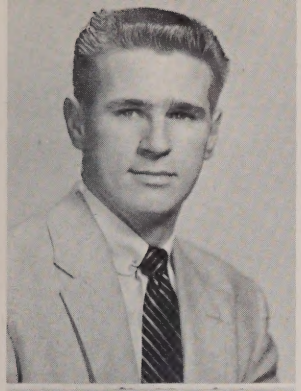

TOM STACK

626 Bridge St. Entered from St. Michael's. Activities: Science Club, Spanish Club, Hi-Y. Hobbies: All sports, dancing, swimming. Future: U.S. Navy.

TERRENCE STEWART

"Terry"

34 Berkeley St. Entered from Immaculate Conception. Activities: Science Club, National Honor Society. Hobbies: Tennis, hockey. Future: Scientific.

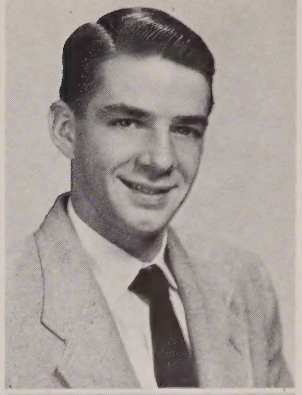

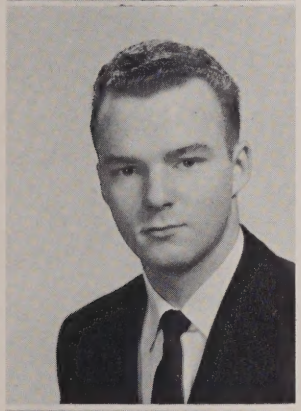

RONALD J. STANICK

"Ronnie"

18 Everett St. Entered from Immaculate Conception. Activities: Science Club. Hobbies: Hunting, fishing, basketball, golf. Future: College.

RUTH ANNE STIMPSON

"Peachy"

35 Carolyn St. Entered from Varnum. Activities: Spanish Club, National Honor Society, Girl Officer. Hobbies: Dancing, collecting records, swimming, bowling, skating. Future: Teacher.

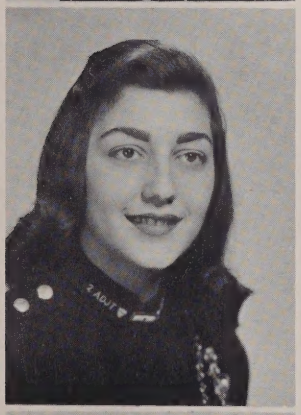

MARTHA STATHIS

"Mardie"

354 Textile Ave. Entered from Pawtucket. Activities: Girl Officer, Chorus. Hobbies: Dancing, modern progressive music, water skiing, swimming. Future: Secretary.

BARBARA A. STONE

"Barb"

66 Glenn Rd. Entered from Moody. Activities: Girl Officer, French Club, A Cappella Choir, European Culture Club, Special Chorus, Speakers Bureau, "Spindle", Science Club, "Review", Choreographer in "Rock-n-Roll", School Play. Future: Boston University School of Nursing.

CHARLES STEPANIAN

"Chuck"

81 Bellevue St. Entered from Morey. Hobbies: Football, baseball, basketball. Future: College.

BRENDAN C. SULLIVAN

"Sully"

489 Beacon St. Entered from Varnum. Hobbies: Track, tennis. Future: Undecided.

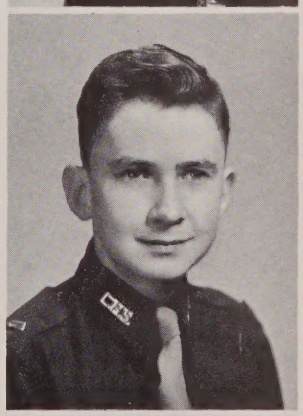

JUDITH STEVENS

"Judy"

104 Hoyt Ave. Entered from Moody. Hobbies: Junior Volunteer Lowell General Hospital, reading, roller skating. Future: Receptionist or Nursing School.

PATRICIA L. SULLIVAN

"Pat"

78 Park Avenue East. Entered from Bartlett. Activity: Personnel. Hobbies: Dancing, swimming, skating. Future: Secretary.

MARIE SUTCLIFFE
3 Watson Ave. Entered from St. Patrick's. Activities: Floormaster's Secretary. Hobbies: Dancing, collecting records, skating. Future: Secretary.

JAMES G. TAVARES
"Farmer"
1411 Andover St. Entered from St. Stanislaus. Activities: Football, track, baseball, basketball. Hobbies: Stamp collecting, building model airplanes, skating, swimming, hunting. Future: Raise cattle out West.

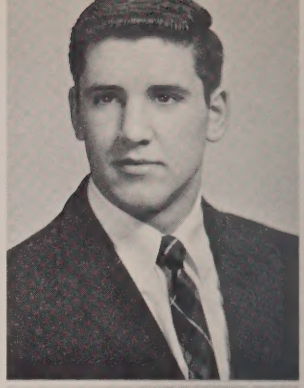

STEVEN SWARTZ
"Steve"
140 Foster St. Entered from Morey Activities: Band, Boy Officer. Hobbies: Play saxaphone and clarinet, dancing, swimming. Future: College.

CHARLES THEOKAS
"Chuck"
171 Cross St. Entered from Bartlett. Activity: Football. Hobbies: Football, baseball, basketball. Future: College.

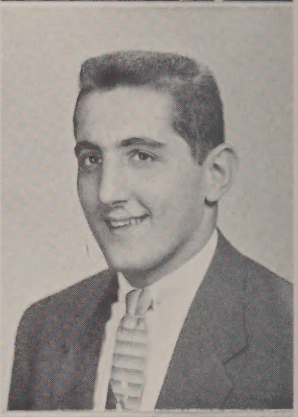

LORRAINE SWISTAK
"Susie"
806 Rogers St. Entered from Tewksbury High. Activities: Girl Officer, Home Room Representative. Hobbies: Basketball, swimming, tennis, Future: U.S. Marine Corps.

CLAIRE THIBEAULT
185 West Sixth St. Entered from St. Michael's. Activities: Girl Officer, Personnel. Hobbies: Skating, dancing, movies, riding. Future: Airline Stewardess.

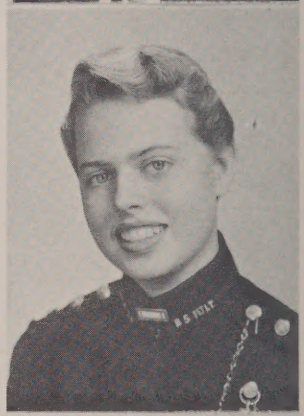

STELLA SZAFRAN
"Stez"
259 White St. Entered from St. Stanislaus. Activity: European Culture Club. Hobbies: Swimming, dancing, skating. Future: School of Nursing.

JOSEPH A. THIBEAULT, JR.
"Joe"
14 Leverett St. Entered from St. Peter's. Activity: Retailing Club. Hobbies: Dancing, roller skating, ice skating, sports. Future: College.

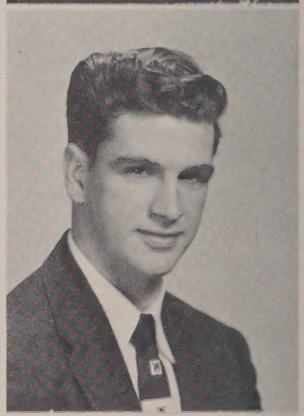

RICHARD TARRANT
"Tont"
7 Garin Terrace. Entered from St. Patrick's. Hobbies: Swimming, basketball, football, dancing, volleyball. Future: U.S. Navy.

THOMAS H. THORNTON
"Whitey"
133 Havilah St. Entered from Moody. Hobbies: Hunting, skiing, swimming. Future: Lowell Tech.

BARBARA TILTON
"Babs"
40 Hancock Ave. Entered from St. Patrick's. Activity: Girl Officer. Hobbies: Dancing, swimming, skating, and listening to records. Future: Lowell General Hospital School of Nursing.

WILLIAM C. TSIMTSIS
"Bill"
81 Branch St. Entered from West High, Manchester. Hobbies: Stamp collecting, basketball, dancing, golf, fishing, baseball, skating. Future: Burdett Business College.

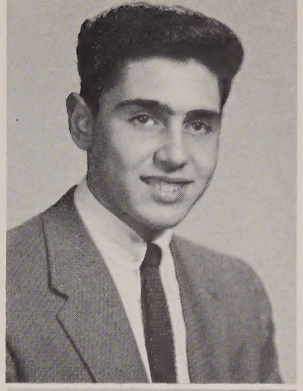

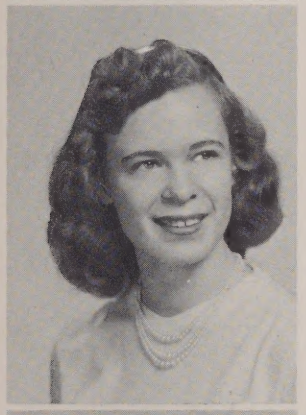

BETTY JANE TIVEY
"Betty"
106 Congress St. Entered from Butler Jr. High. Hobbies: Dancing, swimming, roller skating. Future: Secretary.

ROBERT S. TULLY
"Bob"
840 Central St. Entered from Butler. Hobbies: Dancing, baseball, football, swimming, fishing. Future: College.

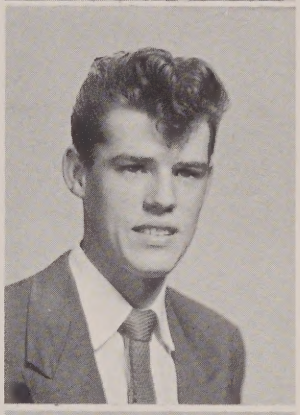

JANICE R. TROMBLY
"Jan"
11 So. Wilder St. Entered from Dracut Jr. High. Activities: Science Club, European Culture Club, Cheerleaders. Hobbies: Dancing, swimming, skating, reading. Future: Navy Nurse.

ANNE J. TURCOTTE
"Nancy"
28 W. Bowers St. Entered from St. Patrick's. Activities: Sec. French Club, European Culture Club, Special Chorus, A Cappella Choir, Science Club. Hobbies: Skiing, tennis, water skiiing, golf. Future: College.

GERMAINE TROTTIER
"Gerry"
592 Gorham St. Entered from Butler. Activity: Retailing Club. Hobbies: Dancing, stamp collecting. Future: Retailing.

BARBARA ANN TWAROG
"Barbie"
585 Beacon St. Entered from Varnum. Activities: French Club, Science Club, Special Chorus, Girl Officer. Hobbies: Sewing, dancing, sports, skating. Future: Lowell State Teachers.

PRISCILLA TRULL
"Pris"
736 Andover St. Entered from Moody. Activities: European Culture Club, Science Club, Special Chorus. Hobbies: Piano, reading, skating, swimming. Future: Surgical Nurse.

KENNETH E. UPTON
Main St., Dunstable, Mass. Entered from Union School, Dunstable Hobbies: Skating, swimming, hunting. Future: Accountant—Marine Corps.

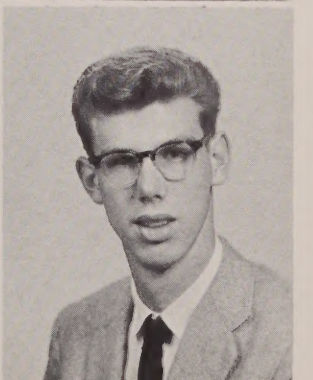

LOIS JEAN USHER
"Lo"
356 Wentworth Ave. Entered from Immaculate Conception. Activities: European Culture Club, Spanish Club. Hobbies: Skating, dancing, swimming, bowling. Future: Teaching.

WALTER L. WAJDA
7 Hampshire St. Entered from Varnum. Activities: Stamp Club, Science Club, Cadet Officer. Hobbies: Stamp collecting, sports. Future: M.I.T.

PHYLLIS VEIGA
"Phil"
60 Canton St. Entered from Morey. Activities: Science Club, Spanish Club, European Culture Club, A Cappella Choir, Girl Officer. Hobbies: Dancing, skating, swimming, music. Future: Secretarial College.

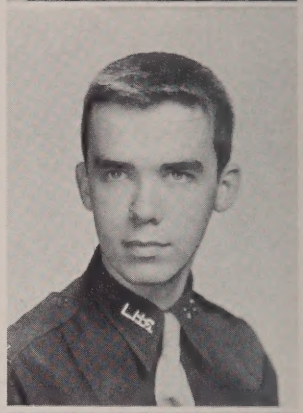

DAVID WILLIAM WALKER
"Dave"
100 Viola St. Entered from Morey. Activities: Band, Science Club, Orchestra, Boy Officer. Hobbies: Fishing, swimming, reading. Future: College.

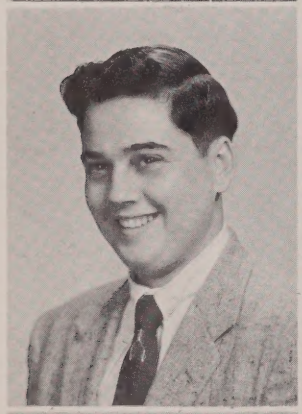

JAMES PATRICK VESEY, JR.
"Jimmy"
295 Lakeview Ave. Entered from Varnum Jr. High. Hobby: Stamp collecting. Future: U.S. Navy.

MARIE WATERHOUSE
34 Delard St. Entered from St. Michael's. Activity: Floormaster's Secretary. Hobbies: Skating, dancing, swimming. Future: Secretary.

PATRICIA ANN VOVERIS
"Honie"
178 Concord St. Entered from Moody. Activities: Science Club, Secretary of Spanish Club, Special Chorus, Lt.-Col. of Girl Officers. Hobbies: Singing, tennis, bowling, skating. Future: College.

RONALD WEISS
"Ronnie"
17 Rutland St. Entered from Haverhill High. Activities: Boy Officer, Science Club, Basketball. Hobbies: Sports. Future: College.

LOUIS WAJDA
"Louie"
7 Hampshire St. Entered from Varnum. Activities: Cadet Officer, Science Club. Hobbies: Photography, reading. Future: Mechanical Engineer.

CHARLENE WHEELER
"Steve"
23 Shawmut Ave. Entered from Morey. Activities: Vice-President Spanish Club, "Review", "Spindle". Hobbies: Dancing, swimming, skating, bowling, basketball. Future: College.

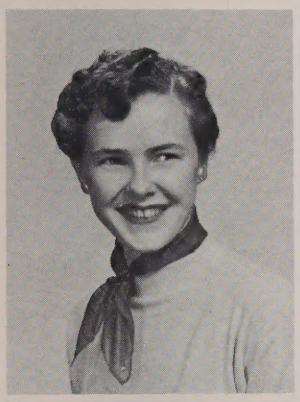

CATHERINE JANE WILSON
"Cathy"
111 Myrtle St. Entered from Varnum. Hobbies: Dancing, swimming, ice skating, bowling, reading. Future: Nurse.

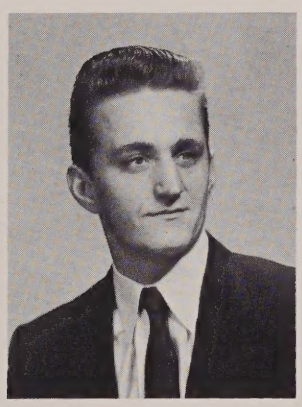

JOSEPH WILLIAM WOOD
"Woodie"
17 Swift St. Entered from St. Peter's. Hobbies: Swimming, dancing, basketball, weight lifting, track. Future: Air Force.

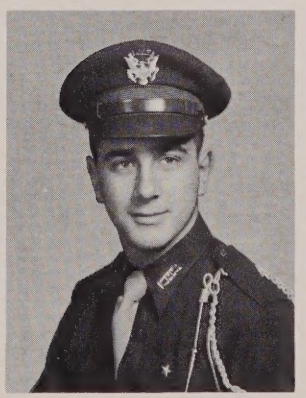

HERBERT J. ZARKIN
"Herb"
56 Monadnock Ave. Entered from Morey. Activities: President of French Club, Vice-President of Senior Hi-Y, Boy Officer, Science Club, Greenhalge Debating Society. Hobbies: Basketball, baseball, football, tennis, girls. Future: College.

Senior Fun Poll

BOYS		GIRLS
Edward Sokolowski	*Best Actor*	Esther Richards
Joseph McCarthy	*Best Orator*	Dorothy Danas
Brendan Sousa	*Most Popular*	Janice Carr
John Cavanaugh	*Most Handsome*	Marguerite Coyle
Bradley Moynahan	*Best Ballroom Dancer*	Denise Normandin
Peter Eliades	*Most Talented*	Colette Houle
John Freitas	*Best Athlete*	Patricia O'Neill
Joseph McCarthy	*Most Likely to Succeed*	Yolande Foisy
David Manseau	*Best Musician*	Patricia O'Neill
Francis D. Reardon	*Most Popular Teacher*	Rose O'Neil
Brian Murphy	*Comedian*	Priscilla Luppold
John Cavanaugh	*Best Dressed*	Charlotte Golden

As You Were

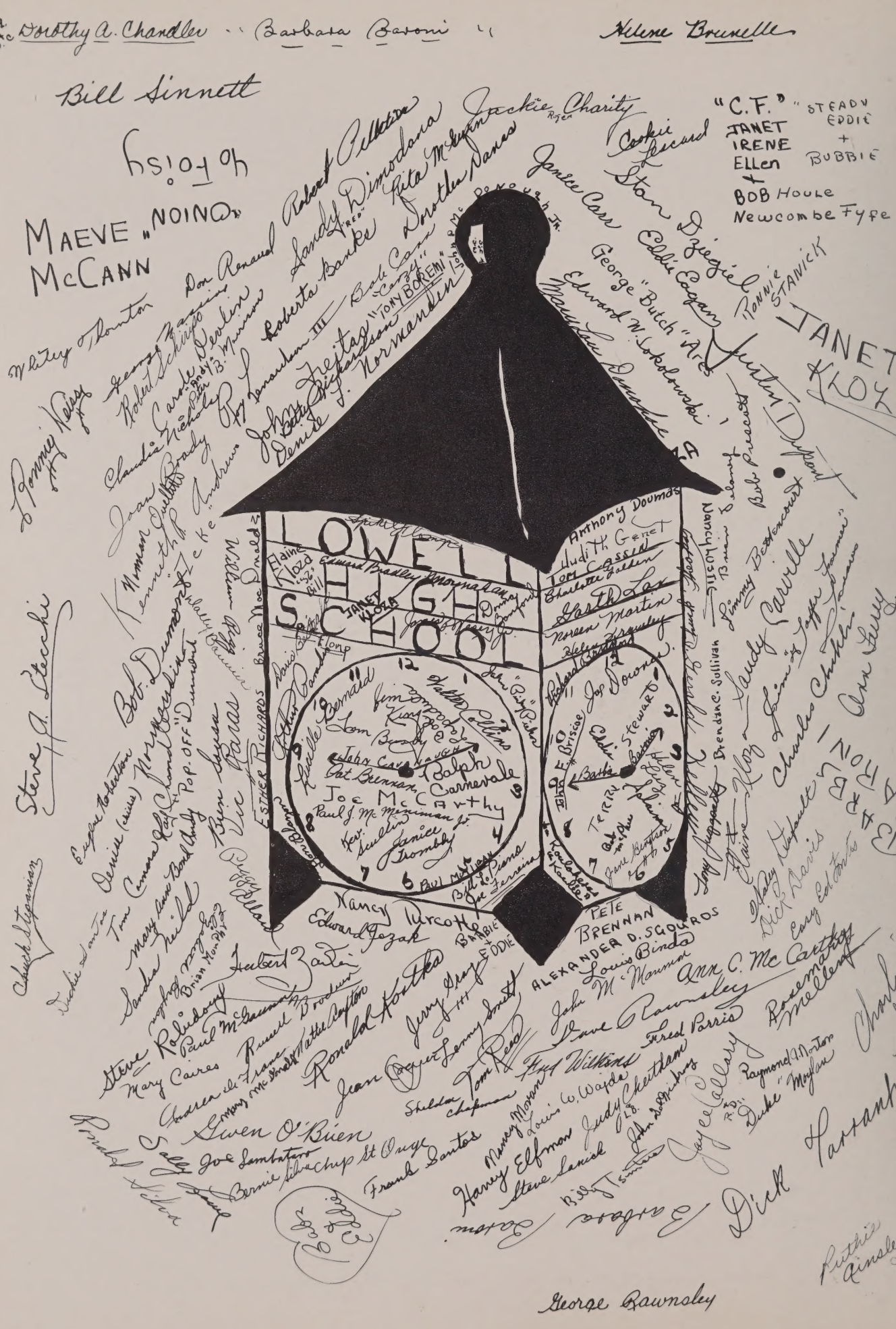

Dorothy A. Chandler
Barbara Baroni
Helene Brunelle
Bill Sinnett
Jackie Charity
"C.F." "STEADY EDDIE + BUBBIE"
JANET IRENE ELLEN + BOB HOULE
Newcombe Fyfe
MAEVE "NOING" McCANN
Stan Dziegiel
Eddie Eagan
George "Butch" Ares
Edward W. Sokolowski
Marylou Donohue
RONNIE STANICK
JANET KLOZA
Justin Dupont
Bob Prescott
Nancy Lustig
Anthony Doumas
Judith Genet
Tom Cassin
Charlotte Golden
Garth Lax
Noreen Martin
Helen Kingsley
Richard Bradford
Jay Downer
Eddie Stewart
Barbie Baroni
Terry Splaine
Jane Benson
Kouloheses "Koulle"
Pete Brennan
Alexander D. Sgouros
Louis Binda
John McMannon
Ann C. McCarthy
Dave Rawnsley
Fred Parris
Rosemary Mellery
Charlie Shea
Raymond A. Norton
Duke Moylan
Jayce Callary
Dick Tarrant
Barbara Baroni
Bill Tsimas
Steve Sanick
Harvey Elfman
Nancy Moran
Louis W. Wajda
Judy Cheetham
Sheldon Chapman
Tom Reed
Fred Wilkins
Jean Cooper
Jerry Gray
Ronald Kostka
Paul McGaunon
Russell Brodeur
Mary Caires
Andrea de France
Gwen O'Brien
Joe Sambataro
Bernie Silva
Chip St Onge
Frank Santos
Sally Haue
Ronald Silva
Steve Roludoff
Hubert Zarlin
Nancy Turcotte
Edward Jozak
Barbie + Eddie
Jerry Gray
Lenny Smith
Paul McGaunon
Brian Murphy
Sandra Neild
Mary Lane
Bond Andy
Pop Off Dumont
Vic Paras
Bob Dumont
Norman Sandin
Eugene Robertson
Denise (Chiles)
Tom Camara
Lucy Chandler
Bruce Noe Donald
Esther Richards
Lowell High School
Elaine Kloza
Edward Bradley
Janet Kloza
Jim Bernard
Walter Collins
Tom Busby
John Cavanaugh
Pat Brennan
Balph Carnevale
Joe McCarthy
Paul J. McMeniman Jr.
Kev. Scullin
Janice Trombly
Paul McGuinn
Bill Lo Piano
Joe Ferreira
Nancy Lustig
Brendan C. Sullivan
Jimmy Bettencourt
Sandy Carville
Charles Chiklin
Ann Lucy
Barbara Baroni
Dick Davis
Easy Ed Santos
Maley Stafault
Elaine Kloza
Jimmy Jaffer
Tommy Jaffer
Jack Jaffer
Tony Juggaretty
Steve A. Stecchi
Chuck Stepanian
Ronnie Neiss
Whitey Thornton
Don Renaud
Robert Pelletier
Sandy Dimodana
Rita McGuinn
Dorothea Danes
Roberta Banks
Bob Cass
Tony Boremi
John Freitas
Betty Richardson
Denise J. Normandin
Roy Lenardon III
Claudia Nichols
Joan Brady
Kenneth P. Andrews
Norman Ouellette
Bob Dumont
Norman Sandin
Eugene Robertson
Denise (Chiles)
Tom Camara
Mary Lane
Sandra Neild
Bruce Noe Donald
Esther Richards
Lowell
Elaine Kloza
Edward Bradley
Jim Bernard
Walter Collins
Tom Busby
John Cavanaugh
Pat Brennan
Balph Carnevale
Joe McCarthy
Paul J. McMeniman Jr.
Janice Trombly
Paul McGuinn
Bill Lo Piano
Joe Ferreira
Nancy Turcotte
Edward Jozak
Barbie + Eddie
Jerry Gray
Lenny Smith
Paul McGaunon
Brian Murphy
Steve Roludoff
Mary Caires
Andrea de France
Gwen O'Brien
Joe Sambataro
Bernie Silva
Chip St Onge
Frank Santos
Ronald Kostka
Jean Cooper
Tom Reed
Sheldon Chapman
Nancy Moran
Louis W. Wajda
Harvey Elfman
Steve Sanick
Bill Tsimas
Ruthie Ainsley
George Rawnsley

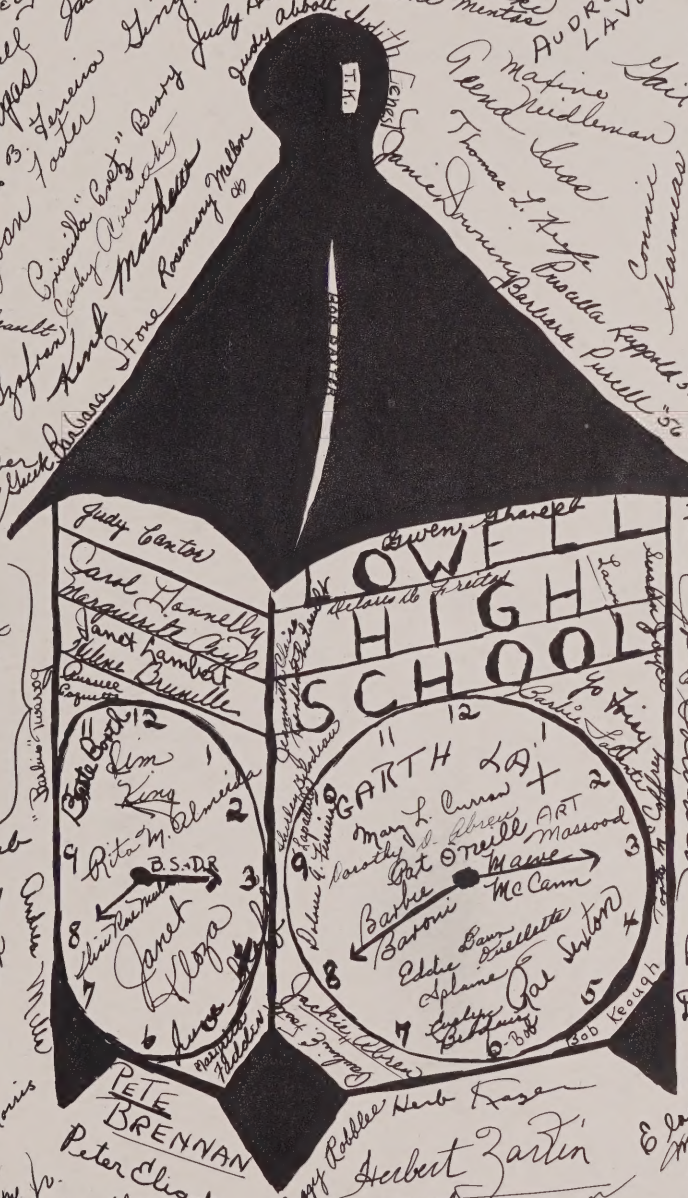

Babs Baroni & Eddie Splaine
Bill (Marion) Hardman
Judy Stevens
Theodora Sarris
Emelie Sarakas
Jo & Don
Nancy Turcotte
Rosalind Maxwell
Janice Sanford
Bev Hazard
Betty Silverman
Raymond Grimaud
Hank Gazette "56"
Jo Kennedy
Norma Campbell
Bob Hughes
Dolores B. Foster
Joan Foster
Priscilla "Cats" Barry
Cathy Abernathy
Rosemary Mallon
Kent Matthews
Jackie Draper
Ginger Jenkins
Judy Abbott
Judith Lenz
Janice Downing
Barbara Russell "56"
Priscilla Reynolds "56"
Thomas L. Kirk
Glenn Lucas
Martine Middleman
Audrey Lavoie
Thione Mintas
Connie Kamras
Gail Kay
Hon Quigley
Martha Stathis
Yo Daisy
Reggie Ruszczyk
Cathy Wilson
Dottie Le Roche
Phyllis Knee
Eleanor Veary
Carol Ouellette
Alberta Jelley
Eleanor Hotchkiss
Nancy Derbyshire
Elaine Page
Janet Casey
Marcia Silk
Donna Ritter
Robert Goulette
Carleton Pratt
Patti Mitchell
Dick Greaney
Mo Hebert
Gladys Sikes
Dorothy Souza
Gwen O'Brien
Jackie Horan
Beverly Glassey
Sheilah Horan
Charles Hastings
Martin Levin
Eleanor Reid
Carol Dunn
Dorothea Ready
Elaine Sobolewski
Maura Sullivan
Richard Maguire
Charles Manousos
Patricia Graham
Christine Hanson
Elaine Gilbert
Frank Crockett
Herbert Zartin
Pat Sullivan
Jack McCann
Peter Elisades
"Joe La Rochelle"
Joanne Feinstein
"Coy" Houle
Vincent Murphy Jr.
Connie Norris
Ruth N. Hutchinson
Andrea Mills
Marietta Arcieri
Dottie Lopes
Louis Bellotti
Pat Vaccaro
Larry
Roger Jarek
Andre Hubert
Joseph Hart
Waldo Quinney
Marilyn Holcomb
"Joanne Inglis"
"Frank Keefe"
Ruth Holmes
Kimmy Holmes
Carol Higgins
Mary L. Curran
Les Mumkteers
Eleanor Sanderson
Caroline Gluck
Sally Tenbergen
Stella Zgafron
Johnny Loony
Dorothy Hatch
Carolyn Lewis
Aline Bileaudeau
Marilyn Rourke
Mary Lou Rourke
Barbara Victor
Beverly Swan
Cynthia Williams
Joan Keenan
Maureen Kearns
Susan Joyce
Cita Richards
Alfred Lambert
Aram Jeknavorian
Pat Kelly
Val Klatka
John Keville
Lee Lamarre
Priscilla Trull
"Trigger Burke"
Tom Delehanty
Bento Eleanne Langlois
Maggie Lacasse

Front: Mr. Notini, Mr. Miguel, Brian Laverty, Donald Cancella, Robert Cwiklick, Mary Ann Burger, Rosario Tarallo, Donald Thurston, Robert Fillerbrown, Thomas Thibeault. *Second Row*: John Piekos, Janet Binda, Michael Sokolowski, Stuart Cohen, Joseph Tarallo, David Walker, Irene Burger. *Third Row*: James Thurlow, Stephen Swartz, William Andrews, Raymond LaFortune, Bradford Kinne, Robert Nolin, Norman Girouard. *Fourth Row*: Martha Gillmore, Frederick McDowell, Harold Porter, Wayne Peters, Phyllis Santos, David Manseau. *Rear*: John Rynne, William Thomas, Peter Panousis, Robert Gibson, Kenneth Swan.

The Band

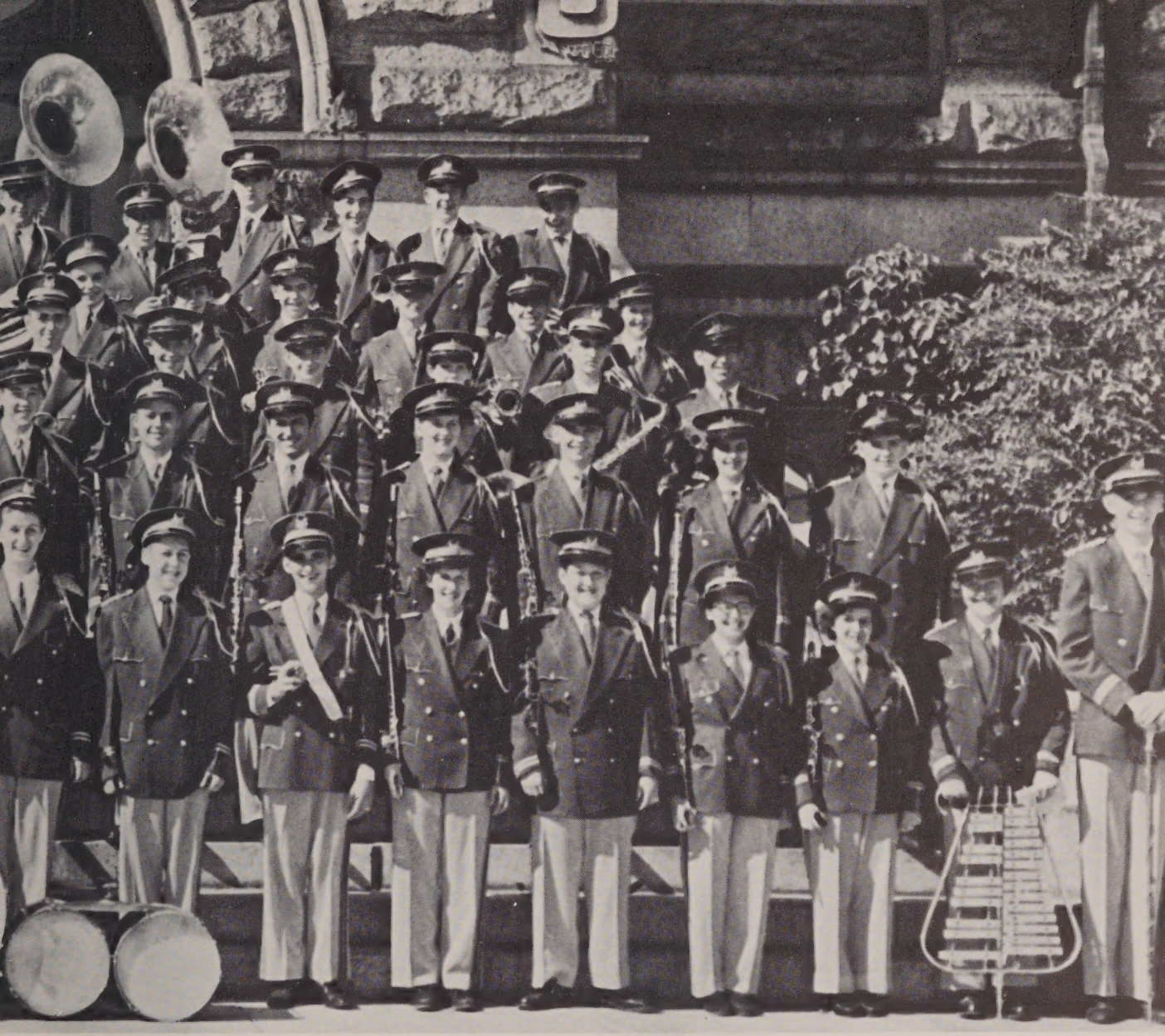

Front: Patricia O'Neill, Robert Lafferty, Gerald Rivet, Joanne Goward, Joseph Valorose, Barbara Baroni, Judith Pare, Nancy Knutson, John Briscoe. *Second Row*: Walter Colburn, Kenneth Ratcliffe, Vincent LaPomi, Patricia Davis, David O'Heir, Judith Genest, James Cameron. *Third Row*: Harry Lord, Jonathan Goward, Melvin Michaels, Phyllis Rynne, Arnold Lovering, Joseph Ferreira. *Fourth Row*: Ernest Tessier, Mary Ballos, Edward Magiera, John Pihl, Daniel Volonino, Joan Leclair. *Rear*: Robert Mately, Peter Anagnostopoulos, John Daggett, Gerald Turcotte, Robert Devaney, George Ares.

We are sure that many memorable moments have been spent by the Lowell High School Band since the date of the first organization on January 1, 1924. The present students have not only gained in musical talent since joining the band, but now fully appreciate the meaning of co-operation, friendship and dependability. The musicians, clad in neat Red and Gray uniforms, feel that Mr. William J. Notini, their director, symbolizes not only excellence in music and leadership, but represents the height of personal friendliness. He has ably directed the group in spectacular performances at the football games, assemblies, pep rallies, civic affairs, parades, music festivals, and primarily at the annual concert given in March. This year's graduates of the Band will long remember the joint concerts with an out-of-state band, the many luncheons attended, annual Band Dances, outings, and especially a week-end trip to White Plains and New York City in the fall.

WILLIAM J. NOTINI

Book Room

Sitting: Josephine Kennedy, Mr. Reardon, Barbara Falante. *Standing*: Maryrita Fadden, Sandra Dow, Mary Lou Donohoe, Shirley McCallum, Brenda Joy.

At the beginning of the school year Mr. Francis Reardon appoints girls from his homeroom to work in the bookroom. These girls spend their spare hours in the bookroom keeping records of English reading and grammar books which are taken out. They also take inventory of all the English books which are in use throughout the high school.

Telephone Operators

The cheerful voices heard over the Lowell High School telephone wires belong to these girls at the switchboard.

The staff consists of senior girls, who were selected in the junior year because of their outstanding capability for their position.

Seated: Pauline Foster, Carol Higgins, Virginia Holmes, Barbara Lynch, Leslie MacInnis. *Standing*: Helen Panas, Alberta Jelley, Jacqueline Phillips, Jacqueline Draper, Beverly Rowe, Dorothy Lopez, Evelyn Brodeur.

The Library

"All is well"

The Cross Corridor

Football Squad

Front: Ralph Kokoska, Joseph Farrell, Paul MacLeod, David LaFrenier, William LoPiano, Robert Hires, Raymond Sullivan, David Reilly, Leo Fauval, Ernest Sofianos, Richard Tavares. *Second Row*: David LeRiche, Henry Goyette, James Kouloheras, James Tavares, Larry Cunningham, Paul Picard, Donald Giuffrida, Captain; John Freitas, Roy Lenardson, Peter Eliades, Charles Theokas, Michael Keohane, Captain-elect; Joseph Downes. *Third Row*: Robert Burns, James Reidy, Bruce MacDonald, Norman Loranger, Arthur Frazier, Anthony Juozapaitis, Francis McNulty, Michael Netishen, Arthur Massood, John Noonan, Philip Mullane, James Manousos. *Rear*: John Maloney, John Sarantakis, David LeBourdais, Louis Abreu, William Caveney, Philip Montminy, John Slattery, Robert Matley, Walter McGrade, John Skryness, Thomas Cassin, John O'Brien, David Crockett.

Football Statistics

Number	*Name*	*Position*	*Year*	*Height*	*Weight*
10	John Freitas	B	Sr.	5.10	165
11	Walter McGrade	B	Jr.	5.11	164
12	Paul MacLeod	G	Jr.	5.7	140
18	Roy Lenardson	E	Jr.	5.10	165
20	John Sarantakas	B	Jr.	5.8	150
22	Henry Goyette	B	Sr.	5.9	150
28	Paul Picard	B	Sr.	5.11	165
32	Larry Cunningham	B	Jr.	5.11	150
33	James O'Brien	B	Jr.	5.7	160
34	Bill LoPiano	B	Sr.	5.7	168
36	Bob Burns	B	Jr.	6.	150
42	John Maloney	B	Jr.	5.8	150
48	Bill Caveney	B	Jr.	6.1	150
52	Charles Theokas	C	Sr.	6.3	210
54	Joseph Farrell	B	Fresh.	5.9	155
56	John Noonan	C	Jr.	5.9	160
60	Tom Cassin	G	Sr.	5.10	180
62	Dave LeBourdais	G	Jr.	5.9	165
64	Ralph Carnevale	G	Sr.	5.8	185
66	Ray Sullivan	G	Jr.	6.	155
68	James Kouloheras	G	Sr.	5.8	160
69	Frank McNulty	G	Soph.	5.10	185
70	Bruce MacDonald	T	Sr.	6.1	185
71	Peter Eliades	T	Sr.	6.1	205
72	Tony Juozapaitis	G	Sr.	6.2	175
74	Michael Keohane	G	Jr.	6.	190
76	Arthur Frazier	T	Soph.	6.3	205
77	Arthur Massood	T	Sr.	6.	185
78	Donald Giuffrida	G	Sr.	5.11	185
81	Mike Netishen	E	Jr.	6.1	170
82	Arthur Reidy	E	Jr.	6.1	165
83	Jim Tavares	E	Sr.	6.	180
85	Phil Mullane	E	Sr.	5.10	165
88	Norman Loranger	E	Jr.	6.1	185
89	Jim Manousas	E	Jr.	5.11	180

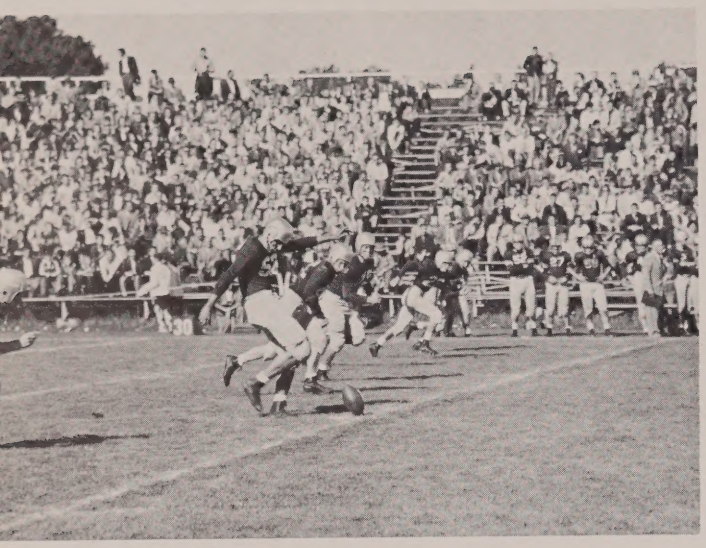

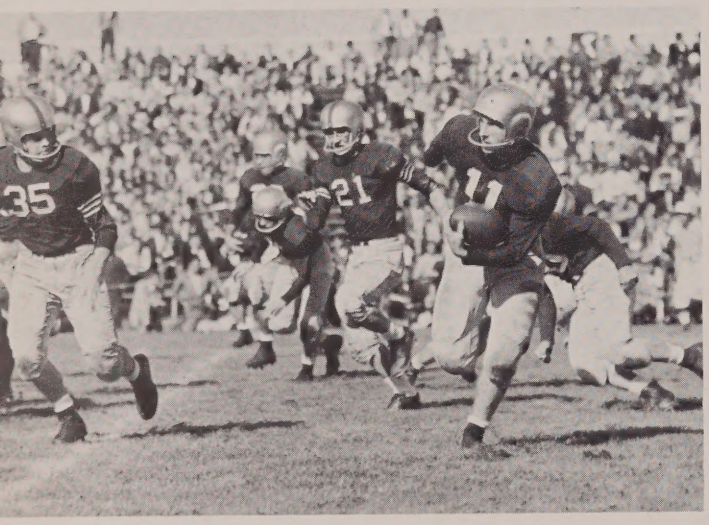

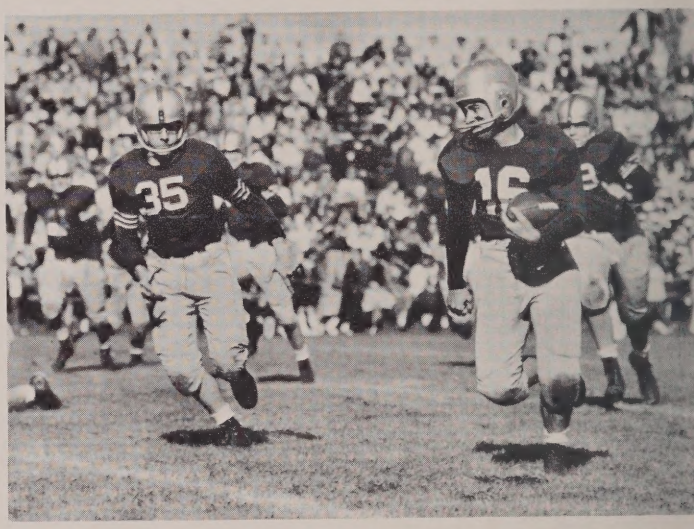

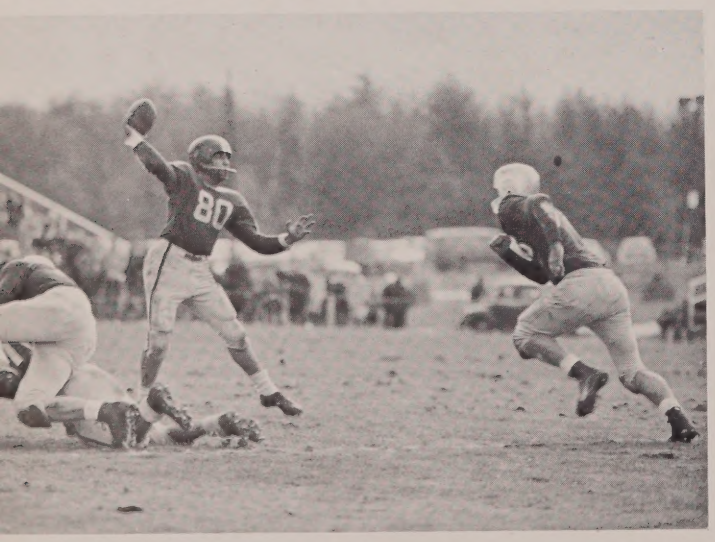

Football

RECORD

Lowell	36	Peabody	0
Lowell	26	Nashua	7
Lowell	40	Manchester	0
Lowell	33	Salem	0
Lowell	12	Haverhill	14
Lowell	32	Keith	0
Lowell	39	Snyder	12
Lowell	38	Lynn Classical	0
Lowell	26	Lawrence	7
Lowell	282	Opponents	40

RAYMOND E. RIDDICK
Head Coach

LOWELL-LAWRENCE SERIES RECORD

1894—Lowell 24 ..... Lawrence 0
1895—Lowell 4 ..... Lawrence 4
1896—No Game.
1897—No Game.
1898—Lawrence 33 ..... Lowell 5
1899—Lawrence 5 ..... Lowell 0
1900—Lawrence 5 ..... Lowell 0
1901—Lowell 0 ..... Lawrence 0
1902—Lowell 6 ..... Lawrence 5
1903—Lawrence 17 ..... Lowell 0
1904—Lawrence 24 ..... Lowell 12
1905—Lowell 11 ..... Lawrence 0
1906—Lowell 5 ..... Lawrence 0
1907—Lowell 6 ..... Lawrence 0
1908—Lowell 0 ..... Lawrence 0
1909—Lawrence 5 ..... Lowell 0
1910—No Game.
1911—No Game.
1912—Lowell 0 ..... Lawrence 0
1913—Lawrence 7 ..... Lowell 0
1914—Lawrence 20 ..... Lowell 0
1915—Lowell 13 ..... Lawrence 13
1916—Lowell 0 ..... Lawrence 0
1917—Lawrence 7 ..... Lowell 0
1918—No Game.
1919—Lawrence 7 ..... Lowell 0
1920—Lowell 7 ..... Lawrence 0
1921—Lowell 2 ..... Lawrence 0
1922—Lawrence 12 ..... Lowell 0
1923—Lawrence 33 ..... Lowell 6
1924—Lawrence 13 ..... Lowell 6
1925—Lawrence 41 ..... Lowell 7
1926—Lawrence 6 ..... Lowell 0
1927—Lawrence 53 ..... Lowell 0
1928—Lowell 6 ..... Lawrence 6
1929—Lowell 18 ..... Lawrence 0
1930—Lowell 25 ..... Lawrence 6
1931—Lowell 0 ..... Lawrence 0
1932—Lawrence 19 ..... Lowell 0
1933—Lawrence 38 ..... Lowell 0
1934—Lawrence 20 ..... Lowell 13
1935—Lowell 26 ..... Lawrence 0
1936—Lowell 0 ..... Lawrence 0
1937—Lowell 6 ..... Lawrence 6
1938—Lowell 8 ..... Lawrence 0
1939—Lawrence 7 ..... Lowell 0
1940—Lawrence 6 ..... Lowell 0
1941—Lowell 0 ..... Lawrence 0
1942—Lawrence 7 ..... Lowell 6
1943—Lowell 13 ..... Lawrence 7
1944—Lawrence 13 ..... Lowell 12
1945—Lowell 14 ..... Lawrence 7
1946—Lawrence 14 ..... Lowell 0
1947—Lowell 19 ..... Lawrence 6
1948—Lowell 20 ..... Lawrence 19
1949—Lowell 55 ..... Lawrence 0
1950—Lowell 13 ..... Lawrence 13
1951—Lowell 34 ..... Lawrence 0
1952—Lowell 25 ..... Lawrence 0
1953—Lowell 37 ..... Lawrence 0
1954—Lowell 19 ..... Lawrence 7
1955—Lowell 26 ..... Lawrence 7

RECAPITULATION — Lawrence has won 26, Lowell has won 21. There have been 12 ties.

Football Staff

Joseph Kulis
Assistant Coach

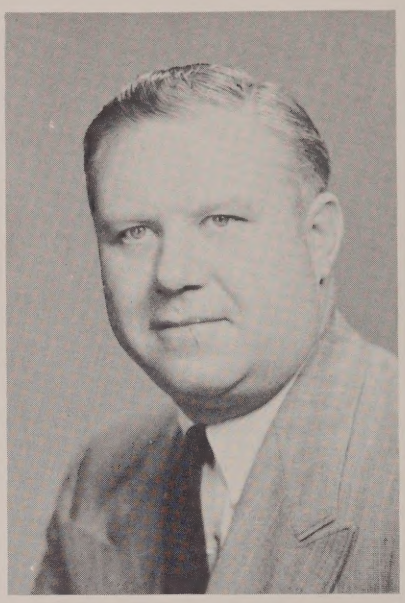

Frederick Drescher
Trainer

John D. Maloney, M. D.
Physician

Roger Regan
Business Manager

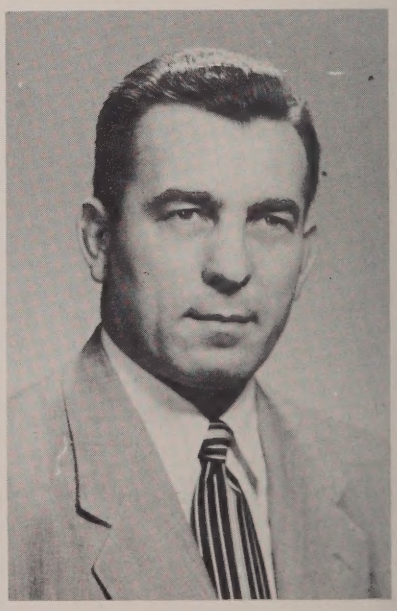

Joseph Polak
Assistant Coach

PICARD
GETS
AWAY

FREITAS
SCORES

CLEAR
SAILING

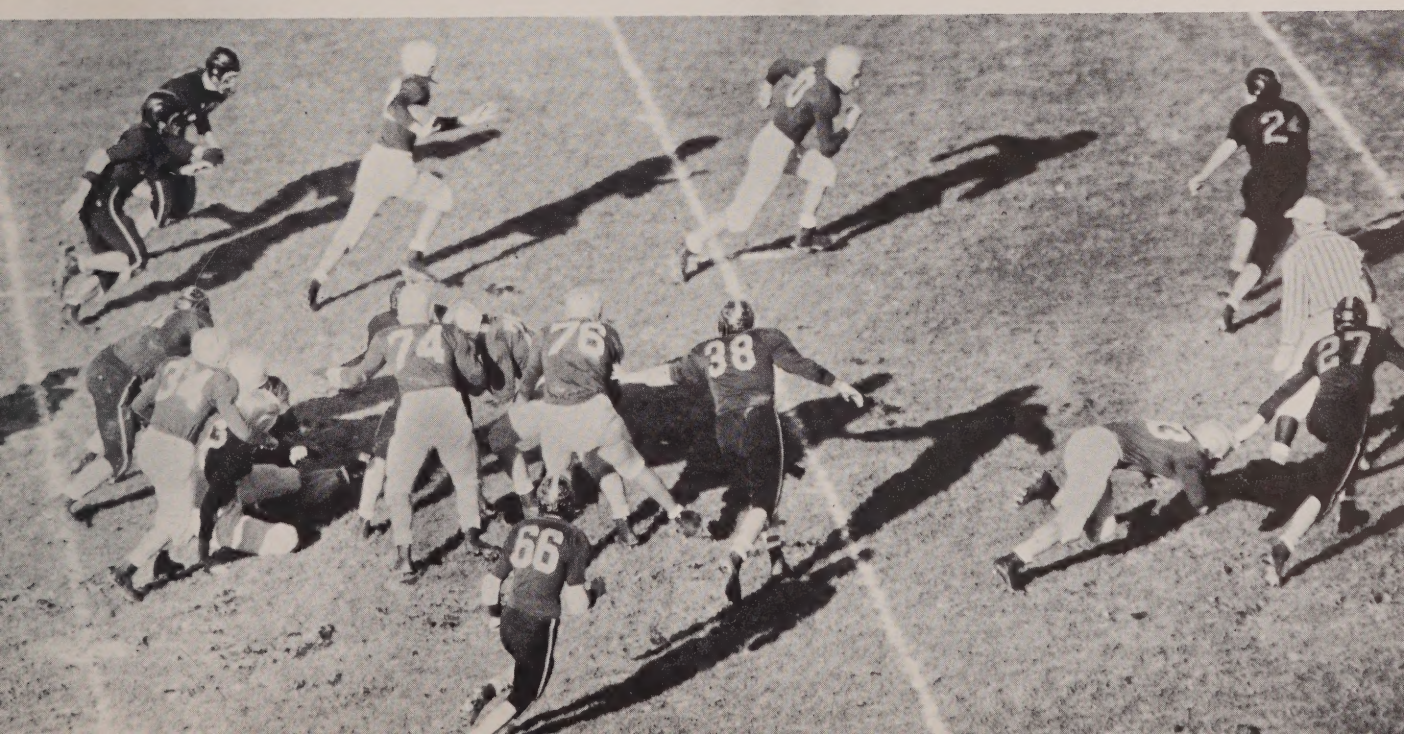

BASEBALL SQUAD

Front: Norbert Ferreira, Edward Hession, William Stevens, George Cunha, Francis Keefe, Walter McGrade, Gerald McCabe, Stephen Robidoux, George Ellis, John Murray, manager.

Rear: Coach Stanley Stoklosa, John MacLaughlin, Richard Kittredge, Edward Jezak, Gerald Kelley, Thomas Cassin, John Ryan, Andy Dumont, Richard Grady, Fred Drescher, trainer.

Baseball

SCHEDULE

April	13	Haverhill	May	14	Lawrence
April	18	Malden	May	16	at Quincy
April	20	Quincy	May	18	Somerville
April	25	at Somerville	May	22	at Everett
April	27	Everett	May	25	Medford
April	29	Keith	May	29	Chelsea
May	2	at Medford	May	31	at Lawrence
May	4	at Chelsea	June	1	at Revere
May	9	Revere	June	3	at Keith
May	11	at Malden	June	7	Manchester

Once again as spring rolls around, the sound of the baseball is heard from the annex to Alumni field. As the team shapes up, with a great deal of help from last year's veterans, everybody is hoping for a pennant year in the Greater Boston League under the artful eye of Coach Stanley Stoklosa. This year's team is captained by Nobbie Ferreira.

THE
GIRLS'
GYM

THE
BOYS'
GYM

THE
ANNEX

Basketball

Kneeling: James Garrity, George Rawnsley, Roger Jarek, John Cook, Nick Mitides. *Standing*: Capt. John Cavanangh, Charles Pelley, Gerald Kelly, Thomas Reilly, Michael Netishen, William Vrettas and Coach Al Lenzi.

Under the reins of Coach Al Lenzi for a second year, the Lowell High School hoop squad showed a marked improvement. However, the record of six wins and thirteen losses does not truly represent the fighting spirit of the team, as many of the games were lost by a small margin after a hard fight. One event which we were all glad to see was the clinching of the City Championship by twice defeating Keith Academy. Some of the outstanding players along with Capt. John Cavanaugh were Jerry Kelley, George Rawnsley, Roger Jarek, Tom Reilly, Bill Vrettas, Mike Netishen, Charlie Pelley, and Nick Mitides.

LOWELL
11
12
LOWELL
7

17
LOWELL
11
20
8

11
LOWELL
6

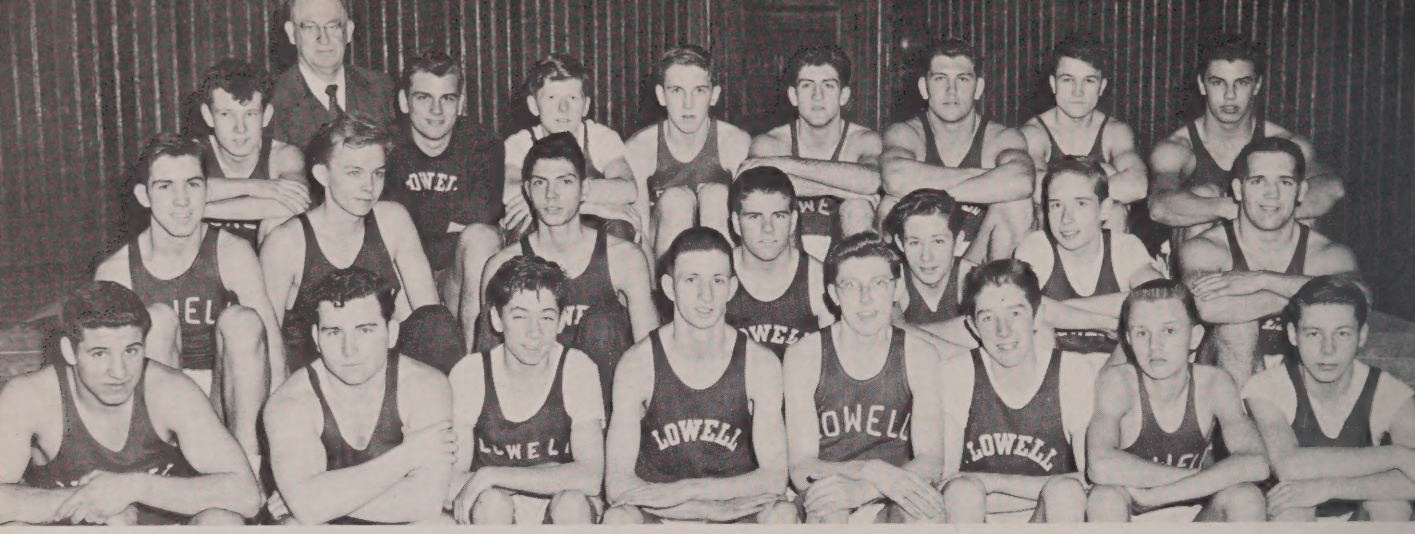

Front: James Tavares, Ralph Carnavale, Joseph Ryan, Bob Baxter, Richard Davis, Robert Devaney, Joseph Grygiel, Stanley Dziegiel. *Middle Row*: Raymond Sullivan, George Duncan, Joe Valentti, John Maloney, Royal Coldwell, Henry McGowan, Roy Lenardson. *Rear*: Eugene Allan, Coach George "Mike" Haggerty, John Slattery, Joseph Meehan, Gerald Kelley, Henry Goyette, Paul Picard, John Garcia, John Freitas.

Track

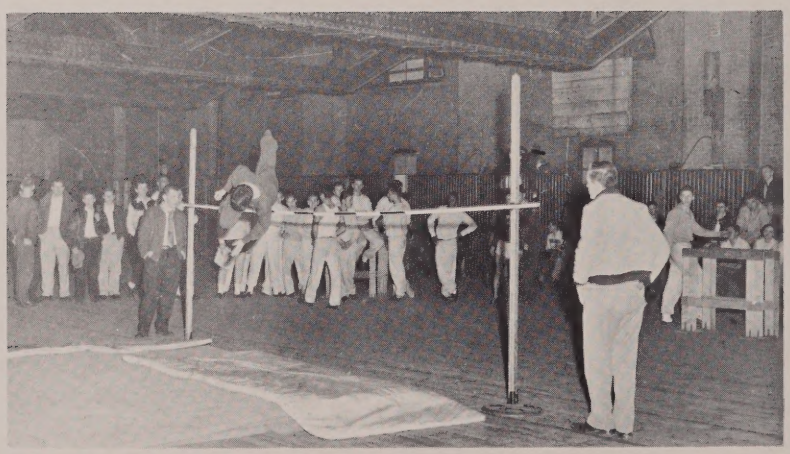

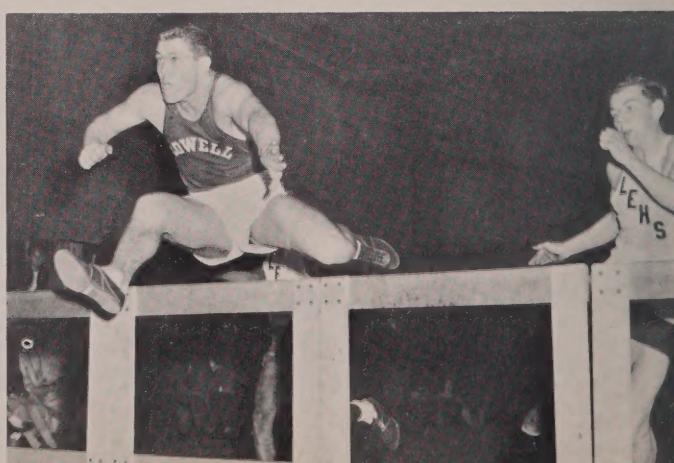

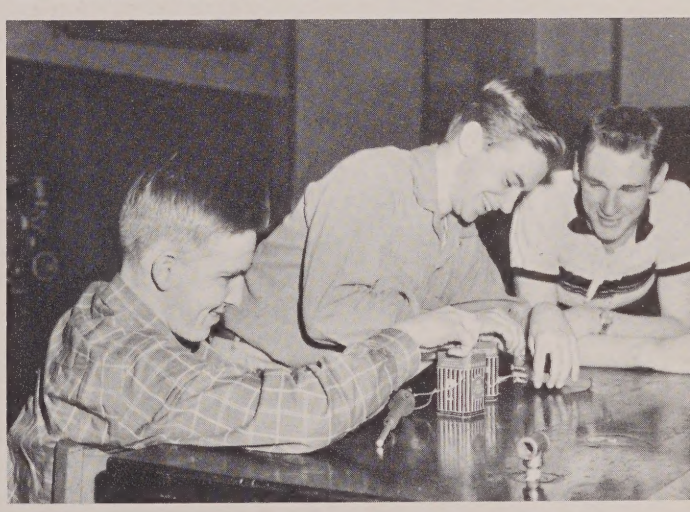

Cheerleaders

Front: Jean Ososki, Audrey Lavoie, Janice Trombly, Evelyn Coughlin, Kim Lanctot, Dawn Ouellette, Marilyn Rourke. *Rear*: Angela Gallagher, Athena Ivos, Bunny Belanger, Pat Krysiak, Carol McDermott, Janet Lambert, and Andrea DeFranc.

Agile movements, smiling faces, and a loyal spirit could only describe the Lowell High School Cheerleaders who, in rain or shine, sleet or snow, always lead the crowd in the traditional cheers. Under the expert coaching of Miss Bawita Lawler, the girls, after many days of hard practice, performed the tricks and movements with great precision. The Cheerleaders of '56 will always shine in our minds as one of the most colorful and lively groups on the football field.

Between the Halves

11
31
7
11

12
25
3

31
7
15

7
31
23

Front: Florence Almeida, Maureen Fells, Margaret Dupras, Carmen Ares, Margaret Santos, Rita Almeida, Leslie MacInnis. *Second Row*: Agnes Flynn, Geraldine Hagspiel, Maureen McLaughlin, Ann Vezina, Jeannine Gaudette, Regina Redman, Carol Hire, Helen Flood. *Third Row*: Patricia Hovey, Loretta Upton, Patricia Riley, Beverly Fleury, Judith Williams, Barbara Richardson, Janice Leighton. *Rear*: Nancy Fielding, Janice Duffy, Pauline Pearsall, Frances Sobolewski, Marguerite Murray, Joyce McCafferty, Mary Campbell.

Baton Twirlers

Front: Carol Higgins, Jacqueline Phillips, Jane Szafran, Simone Higgins, Judith McLaughlin, Jane Almeida, Dorothy Nadeau. *Second Row*: Geraldine Anderson, Mary Jane Cox, Gloria Dubois, Gertrude Moriarty, Judith Shea, Johanne Mahan, Jacqueline McCarthy, Janet Suprenant. *Third Row*: Gail Bielawski, Joanne Kelleher, Linda Flanagan, Elizabeth Valorose, Patricia Linton, Carol Sloat, Mary Manikas. *Rear*: Eileen Earle, Joanne Diette, Cynthia Richard, Joyce Fortier, Noreen Veiga, Diana Sponholtz, Evelyn Shea.

JACKIE PHILLIPS

THE ALMEIDA'S

In Action

Something to be remembered are the displays put on by the Baton Twirlers. Under the capable direction of Wilfrid T. Boulger, the girls captivate their audiences by their precision drills. Besides entertaining at the football games, they are also seen strutting in their smart gold and white uniforms on Field Day and Memorial Day. During the past year some of the girls have been awarded numerous prizes in various competitive exams, and have made a fine showing in the twirling circuits.

One of the more eagerly awaited days is the day on which the head leaders for the following year are chosen. The Baton Twirlers have an important and unforgettable part of our high school days.

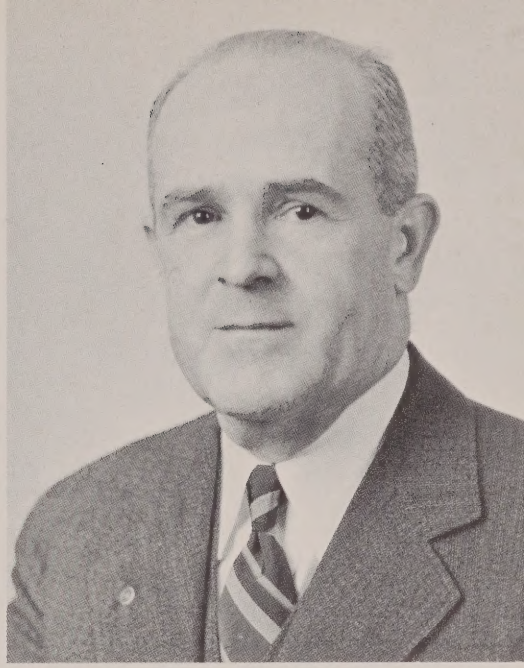

WILFRID T. BOULGER
Instructor

Leaders

Competitors

Lowell High School Baton Twirlers, 1955-1956

RITA ALMEIDA—*Head Leader*

LEADERS

CAROL HIGGINS — LESLIE MACINNIS — JACQUELINE PHILLIPS

MAJORETTES

Florence Almeida	Theresa Fournier	Barbara Neville
Jane Almeida	Nadine Galloway	Pauline Pearsall
Geraldine Anderson	Jeannine Gaudette	Therese Perrin
Carmen Ares	Geraldine Hagspiel	Regina Redman
Jean Bickford	Cynthia Harvey	Cynthia Richard
Gail Bielawski	Simone Higgins	Barbara Richardson
Georgette Bourassa	Carole Hire	Patricia Riley
Janice Brooks	Patricia Hovey	Margaret Santos
Mary Campbell	Joann Kelleher	Evelyn Shea
Mary Jane Cox	Blanche LaPierre	Judith Shea
Joanne Diette	Janice Leighton	Carol Sloat
Gloria Dubois	Patricia Linton	Frances Sobolewski
Rita Dubois	Judith Lawson	Diana Sponholtz
Janice Duffy	Joyce McCafferty	Diane Stapanowich
Margaret Dupras	Jacqueline McCarthy	Helen Stott
Eileen Earle	Judith McLaughlin	Janet Suprenant
Maureen Fells	Maureen McLaughlin	Jane Szafran
Nancy Fielding	Johanne Mahan	Joyce Targ
Linda Flanagan	Mary Manikas	Loretta Upton
Beverly Fleury	Gloria Mills	Elizabeth Valorose
Helen Flood	Marguerite Murray	Ann Vezina
Agnes Flynn	Gertrude Moriarty	Judith Williams
Joyce Fortier	Dorothy Nadeau	Noreen Veiga

Speakers' Bureau

Front: Judith Abbott, Mary Jane Downing, Barbara Stone, Colette Houle. *Middle Row*: Sally Gerber, Henry McGowan, Walter Collins, Charles Mitsakos, Edward Sokolowski, Dorothea Danas. *Rear*: Madeline McLaughlin, Judith Cantor, Esther Richards, Helene Brunelle, Sandra Carville, Chesley Tellier.

"Remarkable Incident At Carson Corners"

Each year Miss Mary Casey organizes a group of students known as the Speakers Bureau. These students are responsible for a special radio program put on in the interest of the Lowell Tuberculosis Council in order to urge the people of Lowell to purchase Christmas Seals, and to take X-rays annually.

The members also have the opportunity of speaking before the Middlesex Women's Club and before various assemblies in honor of men and women who have added so much to our human progress. Fine talks are presented by individuals of this group.

By dedicating themselves to such worthy causes, the members of the Speakers Bureau have earned an honored place among the many finer organizations of our school.

Front: Nancy Turcotte, Ellen Smith, Barbara Stone, Mary Jane Downing, Sally Gerber, Judith Abbott. *Second Row*: Janet Scott, Elaine Kolofolias, Esther Richards, Priscilla Larson, Dorothea Danas, Donna Ritter, Marilyn Rourke. *Third Row*: Chesley Tellier, Paul Tsongas, Robert Richter, Raymond Joncas, James Kouchalakos, Joseph Lipchitz, William Coughlin, Marcia Silk. *Rear*: Paul Stamas, Charles Chiklis, Walter Collins, Richard Girouard, Charles Mitsakos, James King, Edward Sokolowski.

Commercial Supply Department

Front: Joan Foster, Diana Sponhaltz, Eleanor Perry, Athena Ivos. *Rear*: Carolyn Gacek, Nancy Guziejka, Caroline Gacek.

The girls on the staff spend their spare periods in the Commercial Supply Office of Mr. Edward Sullivan. Each girl does a fine job of keeping records of the books and supplies that are distributed to the high school.

Room 100

Sitting: Arlene Linton and Frances Donohoe. *Standing*: Patricia Hackett and Patricia St. John.

Room 100 is probably the most popular room in Lowell High School. Here, students may purchase locker keys, obtain tickets, and regain lost articles. The staff, which is under the direction of Mr. Emmett Harris, gives helpful and friendly attention to all who seek its services.

Student Library Staff

The Student Library Staff is made up of both boys and girls. These pupils, who serve one period a day in the library, have not only proved most helpful as assistants, but they have also learned a great deal about library work. Staff members learn how to check books in and out, and how to return books to their proper places on the shelves. They deliver the attendance slips to the study halls, and become familiar with the use of the Card Catalog and the Reference Section. Perhaps most important of all, they have the opportunity of getting acquainted with good books.

Front: Rosemary Cambria, Brendan Ashe, Alice Beaudry. *Rear*: James Tavares, Charles Mitsakos.

As You Were

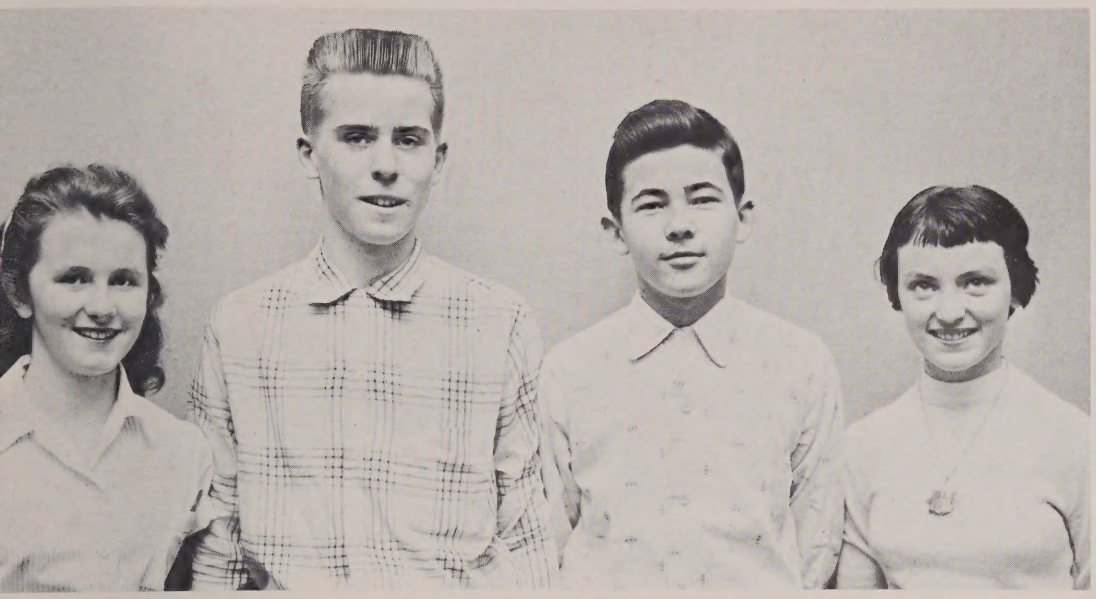

Freshman Class Officers

Carol Conley, James Cassidy, Ralph Kokoska, Nancy McHale.

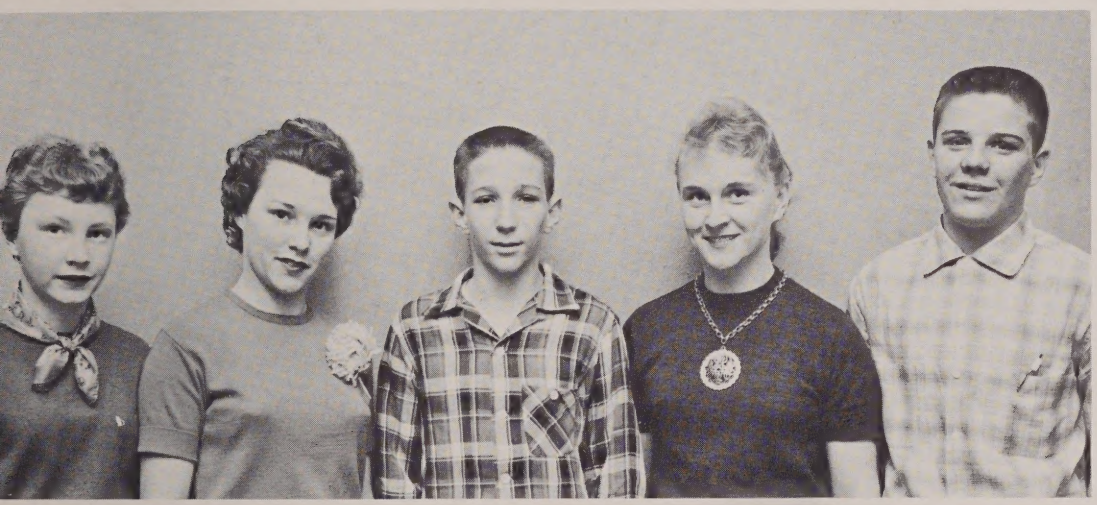

Sophomore Class Officers

Elinore Pond, Secretary; Jacqueline Patenaude, First Vice-President; David Councilman, President; Brenda Gravelle, Second Vice-President and Richard Tavares, Treasurer.

Junior Class Officers

Sitting: Arthur Reidy, First Vice-President; and Michael Keohane, President. *Standing*: Pauline Pearsall, Secretary; Brenda Joy, Treasurer; and Camille Lanctot, Second Vice-President.

Front: Theodora Sarris, Barbara Baroni, Judith Cantor, Edward Splaine, Helene Brunelle, Colette Houle, Noreen Martin, Ruth Stimpson. *Middle*: Andrea Mills, Louis Wajda, Peter Nikitopoulos, Terence Stewart, Joseph McCarthy, Edward Sokolowski, Garth Lax, Marilyn Rourke *Rear*: Elaine Gilboard, Mary Curran, Joanne Goward, Maeve McCann, Elaine Sobolewski, Yolande Foisy, Barbara Purcell, Helen Govostes, Charlotte Golden, Maxine Neidleman, Dorothy Chandler.

National Honor Society

"The Flaming Torch held high above the Bridge of Life to light the way" is the symbol of the principal purposes and high ideals of the most honored scholastic attainment for any student. Members of the National Honor Society have given evidence that they can expand in Character, Scholarship, Leadership, and Service.

All those Juniors who have grades of at least 90%, within the highest 5% of their class, and those Seniors within the highest 15% of their class, are united in membership under the capable direction of Mr. Charles D. Foley. Previously organized in 1927 under the auspices of Miss Helen Choate, who wrote the initial ritual, The National Honor Society still arches above all other Scholastic Achievements.

Home Room Representatives

Front: Jacqueline Loranger, Dorothy Danas, Nancy Lustig, Constance Reynolds. *Middle*: Betty Heenan, Charles Chiklis, Richard Ouellette, Peter Brennan, Teena Ivos. *Rear*: Ruth Hutchinson, Phyllis Kmiec, Dorothy Chandler, Charlotte Golden, Josephine Kennedy, Susan Joyce, Barbara Baroni.

Senior Home Room Representatives are definitely an asset to class activities, because without their help, very little could be accomplished. Elected by their respective homerooms, they started right away on the first project—selling tickets to the school show. They also collected class dues and supervised the distribution of caps and gowns.

The Stamp Club

Seated: Martha Pilato, Vice-President; Patricia Jelley, Treasurer; Walter Collins, President; Patricia Muldoon, Secretary. *Standing*: Richard Joyce, Bertha Langlois, Dorothy Bettencourt, Martin Levin, Louise Harzigian, Judith Johnson, Stella Martakos, Mr. Alamanzor L. Dupuis.

Under the guidance of Mr. Alamanzor L. Dupuis, the Stamp Club has flourished for sixteen years. It was originally organized to allow pupils to meet each month and exchange stamps. Many of the members have assembled sizable collections from all over the world, in this way beginning a life-long profitable hobby.

Front: **Patricia Brown, Neal Cortell, Edward Sokolowski, Barbara Falante, Joseph McCarthy, Peter Brennan.**
Rear: Francis D. Reardon, faculty advisor; Dorothy Danas, Jay McHale, William McDonald, Michael Sokolowski, Herbert Zarkin, Herbert Kazer, Mary Buckjune, and Richard Bridgeford.

Exactly 100 years ago in 1856 a group of students, interested in debate and oratory formed a club to "encourage debating at the Lowell High School". Several years later the society was named in honor of one of its eminent founders—the late Frederick T. Greenhalge, Governor of the Commonwealth of Massachusetts.

Over the years the members of the club, trained in original oratory, declamation, extemporaneous speaking, and debating, have annexed many honors in debates throughout the entire country, and have also conducted many successful tournaments. This year the meetings were in the form of mock trials, forums, debates, and speech clinics.

The club is under the capable guidance of Mr. Francis D. Reardon, Faculty Advisor; Edward Sokolowski, President; Barbara Falante, Second Vice-President; Peter Brennan, Secretary; Joseph McCarthy, Sergeant-at-Arms.

Greenhalge Debating Society

"MY OPINION IS . . .

Front: Audrey Lavoie, Connie Scarmeas, Marie Sutcliffe, Jean Riche, Dolores DeFreitas, Jacqueline Phillips, Dolores Ferreira, Gail Ryan, Dawn Ouelette, Mary McCarty. *Second Row*: Dottie Diette, Jeanne Ososki, Barbara Dugas, Gail Kay, Marie Waterhouse, Dottie LeRiche, Rosy Cambria, Lorraine Novak, Carolyn Farley, Dolores Ferreira, Judith Harrica, Bette Booth, Nina Cielaki. *Rear*: Ruth Ann McCaffery, Connie Morris, Mary Gentle, Margaret Gibson, Miriam Cambray, Norma Campbell, Mary Curran, Priscilla Barry, Aline Bibeault.

The Girls who act as Floormasters' Secretaries are chosen in their Junior year for this job by Miss Mary V. Lyons. An opportunity for this position is open to any girl in the Secretarial Course. While working in the offices of the floormasters, the girls are taught secretarial methods which prepare them for future work.

Floormasters' Secretaries

MR. LEMIRE DICTATES

Right: *Robert* Duncklee, Bernard McMahon, Robert Baxter. *Left*: Donald Savard, Peter Brennan, Robert Carr, Paul Mulligan, Aram Jeknavorian.

Elevator Operators

A bang on the door or a scratch on the glass is heard, and up comes the elevator to assist some teacher, or student recovering from an illness. This is the scene that takes place every day at the elevator. These efficient Boy Officers, chosen by Captain James Murray, are selected for their courtesy, merit and efficiency.

As You Were

GIRL OFFICERS

of the

LOWELL HIGH SCHOOL

Mid-Winter Formal

***

January 27, 1956

MEMORIAL AUDITORIUM

Billy Note and his Orchestra

1. Let Me Call You Sweetheart — Escorts

2. Adihos — Faculty

3. Moments to Remember — Mrs. Burns

4. Till We Meet Again — Mr. Sullivan

5. Sentimental Journey (Grand March) — Girl Officers

6 Anniversary Waltz (31 Years) — Miss Law

7. I'll See You in My Dreams — Football Te

8. Stardust — Gue

9. Side by Side — Ba

10. Love and Marriage — Patrons and Patrones

11. It's Almost Tomorrow — Class of

Last Set

1. Melody of Love

2. Wake the Town and Tell the People

3. Moonlight Serenade

4. Cherry Pink

5. Begin the Beguine

6. Too Late Now

7. Autumn Leaves

8. Love is a Many Splendored Thing

Memoirs

On January 27.....called for me at.....o'clock, surprising me with .....of flowers. He said I looked...... There was a.....crowd. The orchestra was .....We went to the..... afterward. We arrived home at..... and he ..... goodnight.

Sweet Dreams

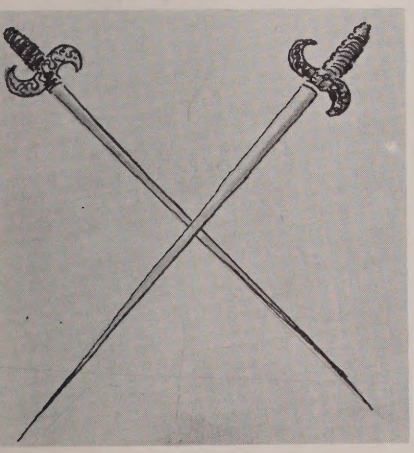

Front: Janet Casey, Martha Stathis, Gwendolyn Ghareeb, Jeannette Rondeau, Margaret Gibson, Dorothy Chandler, Nancy Lustig, Mary Lou Donohoe, Elaine Gilboard, Patricia Voveris, Carol Hevey. *Second Row*: Doris Beskalo, Lorraine Joncas, Mary Curran, Anne Howard, Patricia O'Neill, Helene Brunelle, Maeve McCann, Betty Mealey, Barbara Stone. *Third Row*: Ethel Lescard, Ruth Stimpson, Jacqueline Hoar, Carol Donnelly, Patricia Britton, Judith Cantor, Doris Brother, Eleanor Sanderson. *Rear*: Jacqueline Draper, Nancy Guziejka, Jane Kesmetis, Jacqueline Abreu, Catherine Abernethy, Janet Kloza, Yolande Foisy, Carol Ouellette.

Girl Officers

One of the biggest moments to remember is admission to the Lowell High School Girl Officers. For over fifty years Junior girls have approached "tryouts" with hearts and heads high. Seventy-two of these Junior girls are selected to lead in their Senior year the underclass girls. They are marked by three impartial judges on posture, marching, mass drill, clubs, and dance.

The big event of the year was the Girl Officers' Ball held on January 27. Girl Officers also contribute their time and ability to numerous school and civic affairs.

The Girl Officers will always be remembered in their blue and gold uniforms, flashing swords, and pointed toes. To Miss Bawita Lawler, faculty advisor, the Girl Officers offer a vote of thanks for all her time, patience, and heartfelt understanding.

First Row: Denise Normandin, Mary Jane Downing, Shirley McAneney, Barbara Twarog, Esther Richard, Helen Frawley, Phyllis Veiga, Sheila Honan, Betty Booth, Edna Corkery, *Second Row*: Colette Houle, Rayeanne Sexton, Barbara Tilton, Dorothy Abreu, Janice Sanford, Barbara Purcell, Janice Carr, Judith Abbott, Claire Thibeault. *Third Row*: Carolyn Gacek, Caroline Gacek, Joanne Goward, Lorraine Swistak, June Skaff, Barbara Falante, Marguerite Coyle, Lorraine Novak. *Rear*: Priscilla Luppold, Lucille Bernard, Helen Govostes, Mary Buckjune, Nancy Derbyshire, Arline Burke, Norberta McHale, Susan Joyce.

BAWITA LAWLER

Girls Physical Education Department

MISS BAWITA LAWLER, *Director*

MRS. BERNARD BURNS, *Assistant*

Girl Officers of 1955-1956

Colonel, CAROL A. HEVEY

Lieut-Colonel, PATRICIA A. VOVERIS

FIRST BATTALION

Major, DENISE E. NORMANDIN

Adjutant, JANET P. CASEY

Company A

Captain, Bette A. Mealey

1st Lieut., Barbara A. Purcell

2nd Lieut., Carol E. Ouellette

Company C

Captain, Patricia L. O'Neill

1st Lieut., Patricia A. Britton

2nd Lieut., Nancy O. Derbyshire

Company B

Captain, Rayeanne L. Sexton

1st Lieut., Carolyn L. Perron

2nd Lieut., Catherine H. Abernethy

Company D

Captain, Barbara L. Tilton

1st Lieut., Judith K. Abbott

2nd Lieut., Jacqueline M. Draper

SECOND BATTALION

Major, ELAINE M. GILBOARD

Adjutant, MARTHA STATHIS

Company A

Captain, Maeve E. McCann

1st Lieut., Judith F. Cantor

2nd Lieut., Lorraine C. Novak

Company C

Captain, Dorothy D. Abreu

1st Lieut., Doris A. Beskalo

2nd Lieut., Lucille J. Bernard

Company B

Captain, Anne M. Howard

1st Lieut., Janice C. Carr

2nd Lieut., Arline A. Burke

Company D

Captain, Nancy Lustig

1st Lieut., June K. Skaff

2nd Lieut., Norberta J. McHale

THIRD BATTALION

Major, Mary Jane Downing

Adjutant, Edna R. Corkery

Company A

Captain, Barbara A. Stone

1st Lieut., Mary L. Curran

2nd Lieut., Susan C. Joyce

Company B

Captain, Janice A. Sanford

1st Lieut., Lorraine V. Swistak

2nd Lieut., Ruth A. Stimpson

Company C

Captain, Dorothy A. Chandler

1st Lieut., Eleanor M. Sanderson

2nd Lieut., Ethel J. Lescard

Company D

Captain Barbara A. Twarog

1st Lieut., Doris J. Brother

2nd Lieut., Jane Kesmetis

FOURTH BATTALION

Major, Mary Lou Donohoe

Adjutant, Elizabeth A. Booth

Company A

Captain, Colette J. Houle

1st Lieut., Jacqueline E. Hoar

2nd Lieut., Janet E. Kloza

Company B

Captain, Phyllis K. Veiga

1st Lieut., Carolyn B. Gacek

2nd Lieut., Jacqueline R. Abreu

Company C

Captain, Margaret S. Gibson

1st Lieut., Joanne N. Goward

2nd Lieut., Marguerite M. Coyle

Company D

Captain Esther J. Richards

1st Lieut., Lorraine M. Joncas

2nd Lieut., Yolande I. Foisy

FIFTH BATTALION

Major, Shirley A. McAneney

Adjutant, Sheila Honan

Company A

Captain, Helene Brunelle

1st Lieut., Caroline C. Gacek

2nd Lieut. Helen Govostes

Company B

Captain, Jeannette T. Rondeau

1st Lieut., Claire R. Thibeault

2nd Lieut., Mary N. Guzjieka

Company C

Captain Helen C. Frawley

1st Lieut., Barbara T. Falante

2nd Lieut., Priscilla B. Luppold

Company D

Captain, Gwendolyn K. Ghareeb

1st Lieut., Carol A. Donnelly

2nd Lieut., Mary A. Buckjune

CHECKS

The March

Front: Barbara Nagle, Jacqueline Loranger, Thelma Oliver, Patricia Britton, Joseph Mollahan, Louis Spanos. *Second Row*: Gail Austen, Germaine Trottier, Barbara Cheney, Catherine Doyle. *Third Row*: Ronald Fontaine, Deanna Mulligan, Phyllis Linton, Albert Dion, Richard Pelland, James McCabe. *Rear*: Joseph Manning, Gerald Gilday, Robert Dickey, Dennis Mendes, Joseph Thibeault, Richard Jodoin. The teacher is Miss Quigley.

Cooperative Retailing

Seniors in the Cooperative Retailing course must be trained in all phases of Merchandising and Retailing and must adapt themselves for assignments in the local business establishments.

Moreover, Seniors who complete this course will profit in future years from this opportunity in the course of Cooperative Retailing under Miss Claire A. Quigley and the Commonwealth of Massachusetts.

Candy Cupboard

TRAITS OF A SUCCESSFUL SALESPERSON

Candy Cupboard

talking about it

Candy Cupboard

Front: Maeve McCann, Janet Scott, Donna Ritter, Betty Heenan, Carole Devlin, Jane Guduras. *Second Row*: Elaine Gilboard, Eleanor Fletcher, Cheryl Leduc, Tina Hogan, Priscilla Luppold, Program chairman; Barbara Purcell, Secretary; Helene Brunelle, Vice-President. *Third Row*: Joanne Greenstein, Barbara Dietrich, Adele Cohen, Madeline McLaughlin, Frances Szczypinski, Nancy Flanders, Marilyn Holcomb, Phyllis Veiga, Barbara Baroni. *Fourth Row*: Janice Trombley, Justine Olson, Charlotte Golden, Roberta Banks, Ruth Holmes, Patricia Brennan, Esther Richards, Brenda Swan, Patricia Krysiak. *Rear*: Joyce Merrifield, Nancy Derbyshire, Bette Mealey, Nancy Lustig, Margaret Gibson, Barbara Stone, Mary Lou Donohoe, Helen Govostes, Elaine Kloza, Betty Athanasoulas.

European Culture Club

Front: Marilyn Rourke, Janice Sanford, Shirley Bilodeau, Tanya Annis, Norberta McHale, Dorothy Chandler. *Second Row*: Dorothea Danas, President; Judith Cantor, Treasurer; Helen Frawley, Program chairman; Sandra Carville, Sandra Nield, Mimi Harris. *Third Row*: Elaine Page, Patricia Graham, Gail Foster, Brenda Dwyer, Marianna Maloney, Judith Bentley, Frances Wiencek, Ann Furey. *Fourth Row*: Elaine Sobolewski, Lillian Plourde, Constance Reynolds, Carol Higgins, Joanne Inglis, Doris Brother, Maxine Neidleman, Nancy Dean, Gwendolyn O'Brien. *Rear*: Maureen McArdle, Yolande Foisy, Janet Kloza, Mary Lucy Curran, Shirley McAneney, Doris Beskalo, Sally Gerber, Colette Houle, Rosemary Mellen, Marietta Green, Ellen Smith.

Through the European Culture Club the students of this school have been able to increase their knowledge of European countries. On the first Monday of each month, films of these countries were shown and interesting talks given by members of the faculty and friends of high school who have visited Europe.

Under the able leadership of its advisor and founder, Miss Bertha Desmarais, the European Culture Club has enjoyed its eighth successful year.

Front: Carolyn Silcox, Claire McGrath, Bette Mealey, Shirley McAneney, Barbara Stone, Patricia O'Neill, Maureen McMann. *Second Row*: Carolyn Crayton, Barbara Baroni, Adele Cohen, Mary St. Pierre, Judith Williams, Andrea DeFranc, June Skaff, Phyllis Kmiec, Dolores DeFreitas. *Third Row*: Marjorie Shaw, Patricia Voveris, Pauline Foster, Cleo Sampson, Barbara Twarog, Joyce Brackett, Helaine Honan, Ann Georges, Eleanor Bartlett, Carolyn Decatur, Elizabeth Connors. *Rear*: Ruth Hutchinson, Nancy Cassin, Gail Austin, Pauline Pearsall, Camille Lanctot, Colette Houle, Sue Houle, Denise Normandin, Norberta McHale, Martha Duffy, Dorothea Danas.

The Glee Club

Front: Janie Downing, Mary Curran, Yolande Foisy, Mary Lou Donohoe, Judith Abbott, Carol Higgins, Ellen Conant. *Second Row*: Janet Wojcik, Dolores Ferreira, Janet Scott, Gail Foster, Rita Almeida, Janice Coit, Mattie Crayton, Maureen Botti. *Third Row*: Jackie Bourgeois, Gayle O'Brien, Marilyn Quinlan, Donna Sullivan, Helene Brunelle, Priscilla Trull, Joan Lima, Joyce Tighe, Bunny Belanger, Doris Brother, Barbara Falante. *Rear*: Maeve McCann, Joanne Goward, Helen Frawley, Carol Donnelly, Brenda Sheehan, Mimi Harris, Carol Dowrey, Elaine Kolofolias, Norma Hecker, Joan Le Claire, Charlotte Richter.

The Girls' Glee Club, newly organized this year, is one of our most active musical groups. Under the capable direction of Mrs. Drescher, the Glee Club meets every Monday afternoon for a full rehearsal. The seventy girls, including all classes from freshmen to seniors, performed at many school functions and were well received by the audience. Easter saw the Glee Club sing with two of the school's outstanding singers, Peter Eliades and Carol Dowrey; besides singing their own interpretations of Easter music. This year the Glee Club auditioned at the Music Festival in Watertown on May fifth. This high honor is bestowed only upon the better of the state's musical groups.

A Cappella Choir

Front: Carol Donnelly, Roberta Banks, Norberta McHale, Helen Frawley, Doris Brother. *Second Row*: Barbara Baroni, Mattie Crayton, June Skaff, Judith Cantor, Helene Brunelle. *Third Row*: Carolyn Farley, Nancy Turcotte, Ellen Conant, Mary L. Curran, Yolande Foisy, Patricia O'Neill. *Rear*: James McNeil, Donald Savard, Paul Stamas, Frank Clark, Peter Eliades.

GERTRUDE F. O'BRIEN
Director of Music

A Cappella Choir, under the direction of Miss Gertrude F. O'Brien, is a fine example of the musical culture found at Lowell High School. The choir performs without music, as the name, A Cappella infers. Members of the choir meet every Thursday afternoon to practice many beautiful selections.

Front: Joyce Brackett, Joanne Goward, Maeve McCann, Denise Normandin, Dawn Ouellette. *Second Row*: Pauline Foster, Phyllis Kmiec, Dorothea Danas, Phyllis Veiga, Emilie Sarakis. *Third Row*: Mary Lou Donohoe, Barbara Stone, Judith Abbott, Geraldine Ottey, Shirley McAneney, Carol Dowrey. *Rear*: Bradley Moynahan, Peter Brennan, Donald Fagan, Leonard Main, Richard Bridgford.

The Angels at The Nativity

Rockettes In Winter

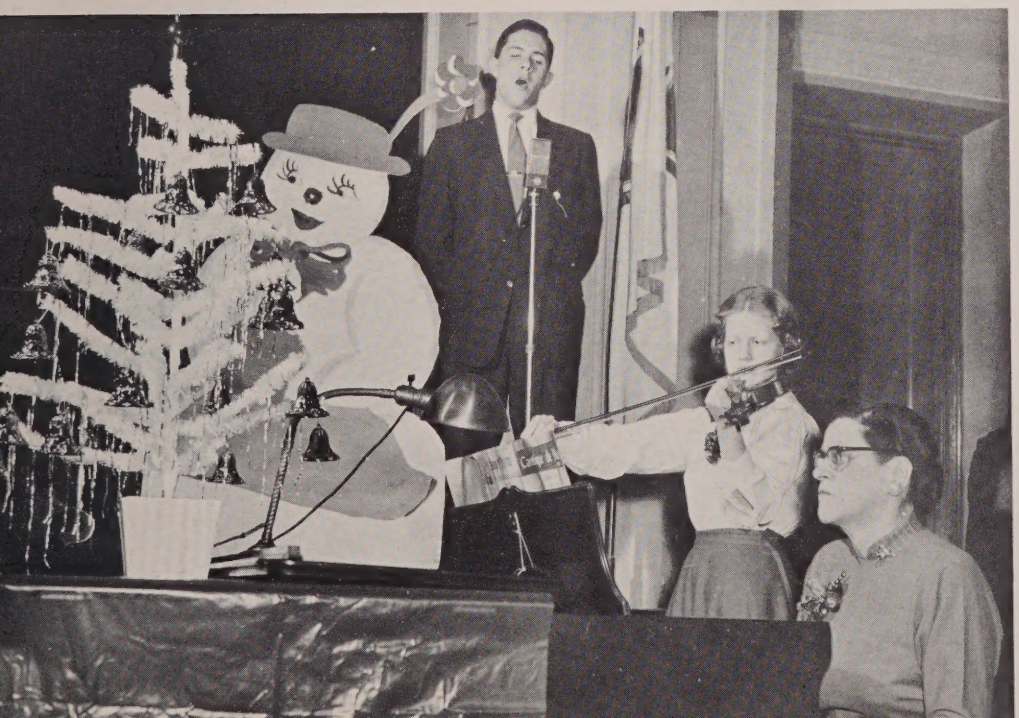

Rehearsing for The Metropolitan

Front: Peter Brennan, Jonathan MacDonald, Peter Eliades, Carolyn Silcox, Claire McGrath, Bette Mealey, Shirley McAneney, Barbara Stone, Patricia O'Neill, Maureen McMahon. *Second Row*: Stephen Yafa, Paul Tsongas, Carolyn Crayton, Barbara Baroni, Adele Cohen, Mary St. Pierre, Judith William, Andrea DeFranc, June Skaff, Phyllis Kmeic, Dolores DeFreitas. *Third Row*: Leonard Main, Donald Thurston, Dennis Lambert, Patricia Voveris, Pauline Foster, Cleo Sampson, Barbara Twarog, Joyce Brackett, Helaine Honan, Ann Georges, Eleanor Bartlett, Carolyn Decatur, Libby Connors. *Rear*: Frank McGee, Robert Lichter, Marjorie Shaw, Ruth Hutchinson, Nancy Cassin, Gail Austin, Pauline Pearsall, Camille Lanctot, Colette Houle, Sue Houle, Denise Normandin, Nancy Turcotte, Norberta McHale, Martha Duffy, Dolly Danas.

Special Chorus

Front: Mary Jane Downing, Mary Curran, Yolande Foisy, Mary Lou Donohoe, Judith Abbott, Carol Higgins, Ellen Conant, Richard Girouard, Robert McCoy, Bradley Moynahan. *Second Row*: Janet Wojcik, Dolores Ferreira, Janet Scott, Gail Foster, Rita Almeida, Janice Coit, Mattie Crayton, Maureen Botti, Walter Dziegiel, Timothy George. *Third Row*: Jacquie Bourgeois, Gail O'Brien, Marilyn Quinlan, Donna Sullivan, Helene Brunelle, Priscilla Trull, Joanne Tima, Joyce Targ, Bunny Belanger, Doris Brother, Barbara Falante, Armand Tremblay, Donald Savard. *Rear*: Elaine Kolofolios, Joanne Goward, Helen Frawley, Carol Donnelly, Brenda Sheehan, Maeve McCann, Carol Dowrey, Mimi Harris, Norma Hecker, Joan LeClair, Charlotte Richter, Richard Bridgeford, Jimmy McNeil.

This large group under the direction of Mrs. Fred Drescher, provides much of the entertainment in various assemblies and civic groups of the city.

It also takes part in the annual state music festival, which is this year being held at Watertown. The selections sung are "The Heavens are Telling", "Red Wing", and "Trees".

The members of it are the best sophomore, junior and senior voices, chosen by Mrs. Drescher. This year the group is led by President, Peter Eliades, Vice-President, Mattie Crayton, Secretary, Colette Houle; and Treasurer, Denise Normandin.

The Show Committee

Sitting: Peter Brennan, Edward Splaine, Joseph McCarthy, Bradley Moynahan. *Middle*: Colette Houle, Barbara Purcell, Mary Lucy Curran, Barbara Stone. *Rear*: Camille Lanctot, Dorothea Danas, Judith Abbott, Esther Richards, Doris Brother.

U. S. S. Rock 'N' Roll

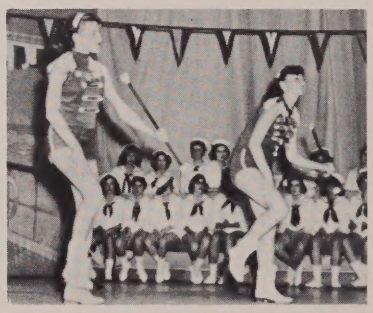

CALCULATORS

Miss Hoar,
Mr. Murphy,
Mr. Reardon

GUESS —

FIRST AIDERS

Front: Edward Splaine, Peter Brennan, Richard Clermont, Aram Jeknavorian, Nicholas Rappas, Thomas Reilly. *Second Row*: Peter Nikitopoulos, Brendan Ashe, William Ahearn, John Cook, Kendall MacJames, Ronald Silva, Louis Wadja, Paul Shaughnessey, Thomas Kane. *Third Row*: Anthony Mentas, James King, Thomas Thornton, Donald Blazon, David Blazon, David Frediani, Peter Eliades, John Cavanaugh, John McManmon. *Rear*: Bernard McMahon, David Walker, Brendan Sullivan, Bruce Ironfield, Herbert Zarkin, William Dunklee, Gerald Kelley.

Cadet Officers

Front: Robert Baxter, Thomas Cassin, Paul Mulligan, Bruce MacDonald, Joseph McCarthy, Garth Lax, Arthur Paradis. *Second Row*: Kevin Scullion, Walter Wajda, Stephen Swartz, Leonard Main, John Piekos, Robert Carr, Donald Savard, Robert Schiripo, Richard Queeney. *Third Row*: John Briscoe, Richard McGuire, Ronald Kostka, Walter Collins, David Cooper, William Meisner, Phillip Mullane, Arthur Massood. *Rear*: Herbert Kazer, Ronald Weiss, Gerald Gray, Richard Moore, Donald Fagan, Carlton Pratt, Edward Sokolowski.

The long and honorable reputation of the Cadet Officers of Lowell High School has been upheld since 1880 when the organization originated. Presently under the capable supervision of Captain James F. Murray, the regiment is fulfilling its purpose, which is to teach the boys discipline and respect their superiors as well as to inject observation of military protocol into the officers.

Chosen by the written examination of sergeants, those boys who receive the highest ranks become captains. From that group, the colonel, lieutenant-colonel, and majors are chosen by competitive drill.

As in the past, the Boy Officers of 1956 have many moments to be proud of and remember. Field Day and Memorial Day are two outstanding events when these loyal officers parade through the streets of Lowell winning pride and respect from people of Lowell.

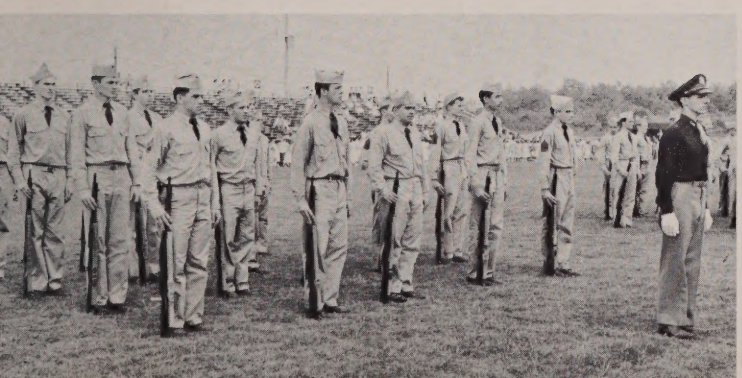

Cadet Officers

☆ ☆ ☆

Colonel

Robert Baxter

Lieutenant Colonels

Thomas Reilly
Nick Pappas
Thomas Cassin
Paul Mulligan
Aram Jeknavorian
Bruce MacDonald

Majors

Richard Clermont
Edward Splaine
Garth Lax
Joseph McCarthy
Peter Brennan

Regimental Adjutant Captain

Arthur Paradis

Captains

John Piekos
David Frediani
Edward Sokolowski
Carleton Pratt
Walter Collins
James King
Louis Wajda
Bruce Ironfield
John McManmon
Philip Mullane
Gerald Gray
William Meisner
Donald Savard
William Duncklee
Herbert Zarkin
Brendon Ashe
Brendon Sullivan
Paul Shaughnessy

First Lieutenants

Peter B. Morrison
Kevin Scullion
Steven Swartz
John Long
Richard Maguire
David Walker
Robert Schiripo
Donald Carignan
William Ahearn
John Cook
Peter Nikitopoulas
John Cavanaugh
Thomas Kane
Leonard Main
John Silva
John Briscoe
Herbert Kazer
Art Massood
Peter Eliades

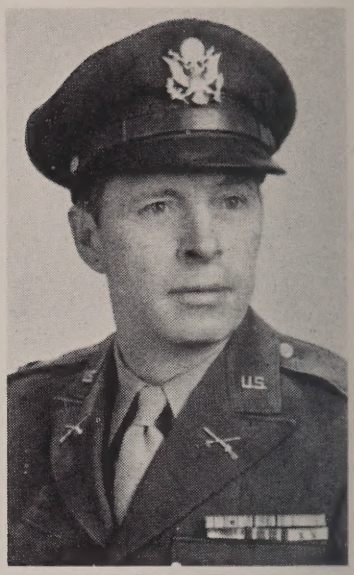

CAPTAIN JAMES F. MURRAY
Military Instructor

Robert Carr
Ronald Weiss
Kendall MacInnis
Richard Moore
Donald Fagan

Second Lieutenants

Bernard McMahon
Ronald Kostka
Robert Dickey
Richard Queeney
James McCabe
Anthony Mentas
Walter Wojda
David Manseau
Gerald Kelley
Paul Garnick
Donald Blazon
David Cooper
Thomas Thornton
John Keville

Front: Jane Kesmetis, Jackie Abreu, Claire Thibeault, Jo Anne Kenyon, Elaine Dery. *Second Row*: Catherine Abernethy, Mary Buckjune, Dorothy Abreu, Jennette Rondeau, Ruth Hutchinson, Jeannine Frenette, Margaret Robblee. *Rear*: JoAnne Hayden, Mary Orfao, Beatrice Monette, Lorraine Joncas, Patricia Sullivan, Gail Dumont, Margo Pergakis, Barbara Gross.

Personnel

Responsible for the fine work that is done in mimeographing tests, office forms, daily absentee lists and notices, schedules, and typing letters, are the capable girls in the Personnel Department.

This department was established thirty-two years ago in 1924, and since then it has aided in preparing girls for their future in the business world.

The girls were chosen in their Junior year for their outstanding work by Miss Mary V. Lyons, who is the head of the Personnel Department.

The Review

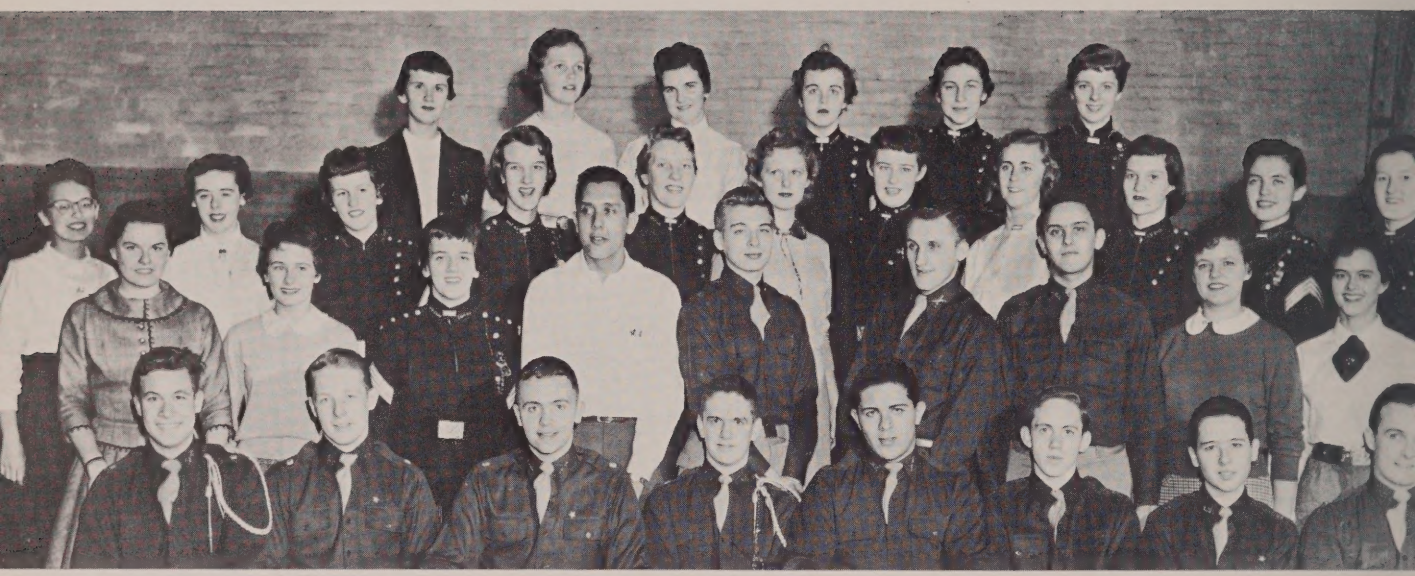

Front: Garth Lax, Edward Splaine, Joseph McCarthy, Thomas Reiley, Peter Eliades, Editor-in-Chief; Peter Brennan, James King, Thomas Cassin. *Second Row*: Charlene Wheeler, Sandra Carville, Helene Brunelle, Charles Mitsakos, Edward Sokolowski, Phillip Mullane, Herbert Kazer, Elaine Sobolewski, Colette Houle. *Third Row*: Barbara Baroni, Shirley Paquette, Joanne Goward, Yolande Foisy, Janet Kloza, Rayeanne Sexton, Mary Jane Downing, Mary Curran, Priscilla Luppold, Barbara Stone, Barbara Purcell. *Rear*: Marianna Maloney, Brenda McCarthy, Janice Brunelle, Maeve McCann, Judith Cantor and Marguerite Coyle.

For sixty-nine years the school publication has been known as the "Review". Originally a small newspaper, later a magazine, the paper has used the present format for the past fifteen years.

Annually, from over one hundred applications, Miss Anna Ryan and members of the English Department select the staff on the basis of scholarship and journalistic aptitude. With headquarters in Home Room 118, the staff prepares the nine issues that come out each year.

Thanks to the leadership of Peter Eliades, editor-in-chief; the hard-working business editors, James King and Herbert Kazer; the diligent secretaries, Marguerite Coyle, Sandra Carville, and Shirley Paquette, and the faithful efforts of the editors, "The Review" has had another successful year.

The Review

Friday, November 4, 1955 TEN CENTS PER COPY Vol. XV No. 2

Lowell High School
REVIEW STAFF
1955-56

Editor-in-Chief
PETER ELIADES

Editorial
COLETTE HOULE
BARBARA STONE
BARBARA BARONI
PETER BRENNAN
HELENE BRUNELLE
JUDITH CANTOR
THOMAS CASSIN
MARY L. CURRAN
MARY-JANE DOWNING
YOLANDE FOISY
JOANNE GOWARD
JANET KLOZA
GARTH LAX
PRISCILLA LUPPOLD
MAEVE MCCANN
JOSEPH MCCARTHY
PHILLIP E. MULLANE, JR.
BARBARA PURCELL
THOMAS REILLY
RAYEANNE SEXTON
ELAINE SOBOLEWSKI
EDWARD SOKOLOWSKI
EDWARD SPLAINE
CHARLEEN WHEELER

Freshman
BRENDA MCCARTHY

Sophomore
DIANE GIDDIS
JANICE BRUNELLE

Junior
CHARLES MITSAKOS
MARIANNA MALONEY

Business
JAMES KING
HERBERT KAZER
EDWARD FARMAN

Secretarial
SANDRA CARVILLE
MARGUERITE COYLE
SHIRLEY PAQUETTE

Miss Casey Trains Cast For Annual School Play

To Give The Remarkable Incident of Carson's Corner

"SS ROCK 'N ROLL"

Sophomore Scoops

New Recruits Enter Choir

MISS O'BRIEN TO LEAD SINGERS

A Capella Choir Enters Second Year

Science Club Prepares for Fair

BLAH!

Basketball Star JOHN CAVANAUGH Heads Yearbook Staff

Juniors to Hold Social at Rex Roof Garden

ANTHONY'S ANECDOTES

Dear Doc

I am a senior boy and I have just the sweetest girl you can imagine. I've dated her a lot and really go for her in a great way. Recently I hit myself with a pencil and made a noticeable impression on my neck. Needless to say, my girl has got quite a bit of razzing from her friends. How can I make them stop?

A lieut-colonel

Dear Sir

Don't be so worried, just be more careful on dates and in school. Red marks generally go away.

Doc Anthony

Debaters Train For State Contest

GIRL OFFICERS' DANCE

Of Course—Everyone is Going!

WHERE? — To The Girl Officers' Mid-Winter Formal at Memorial Auditorium

WHEN? — Fri., Jan. 27 — Dancing to Billy Note & His Orchestra

Tickets may be obtained from any Girl Officer.

SUBSCRIPTION — $3.50

DON'T DELAY — GET YOURS TO-DAY

Freshman Frolics

Cadet Officers Dance April 6 at Liberty Hall

Stamp Club Meets Monthly

Mr. Francis Reardon Organizes Debaters

"Review" Staff Chooses Eliades Editor-In-Chief

FOOTBALL TACKLE LEADS WRITERS ON SCHOOL PAPER

Principal Breaks Leg

Mr. Notini to Lead Band In Concert on March 21

CLUB JOURNEYS TO BOSTON UNIVERSITY

School Elects Janice Sanford As Victory Queen

PROFILES

Brendan Souza To Lead Class At Graduation

School Elects Brendan Ashe As State Representative

HI-Y STARTS WINTER SEASON

Six To Attend All-State Chorus

Girl of the Month

Chosen as our first Girl of the Month for this year, is Miss Carole Hevey. Carole, who is Colonel of the Girl Officer's Regiment is the daughter of Mr. and Mrs. J. Bernard Hevey of 119 Sherman St. She entered Lowell High from the Moody Junior High School, and is enrolled in the College Commercial Course. Among Carole's hobbies are, swimming, dancing, and ice-skating. Carole plans to further her education at Lowell State Teachers College.

Gerald Rivet Chosen For All-State Band

To Be Single Solo-Tympanist

Junior Jottings

SPORTS

By PHILIP MULLANE

Chorus Groups Study For State Music Festival

To Meet In Watertown In May

Science Club Prepares for Fair

Pompons Rouges

Baton Twirlers Enter Contests

Front: Shirley Bilodeau, Janice Tromb
Roberta Banks, Judith Genest. *Second Ro*
Helene Brunelle, Patricia Voveris, Arth
Whitty, Louis Wajda. *Third Row*: B
bara Baroni, Marilyn Holcolm, Elaine C
board, Judith Cantor, Marilyn Rour
Charlotte Golden. *Fourth Row*: Elaine
bolewski, Sally Gerber, Janet Kloza, Y
lande Foisy, Barbara Purcell. *Rear*: Edw
Splaine, Peter Brennan, Paul Garnick, W
liam Duncklee, John Keville, Walter C
lins.

The Science Club

An important segment of the extra-curricular life at the high school is the Science Club under the capable supervision of Mr. James F. Conway.

Every other week throughout the entire school year the club meets in Room 310 at the close of school on Fridays, at which time scientific demonstrations are presented either by members of the club or by persons engaged in different phases of science. Among the most important activities are the annual Christmas party, the highly successful Science Fair in April, and the presentation of science books to the school library on Honor Day.

Guiding the club through another successful year were President, Thomas Kane; Vice-President, Herbert Kazer; Secretary, Joseph McCarthy; Treasurer, Louis Wajda; and Program Chairman, Arthur Whitty.

Front: Elizabeth Heenan, Dorothea Danas, Lucy Sherburne. *Second Row*: Joseph McCarthy, Thomas Kane, Herbert Kazer, Esther Richards. *Third Row*: Donna Ritter, Priscilla Trull, Maeve McCann, Joanne Greenstein, Phyllis Veiga. *Fourth Row*: Raeanne Sexton, Patricia O'Neill, Elaine Kloza, Barbara Twarog, Judith Abbott. *Rear*: Donald Blazon, Thomas Reilly, Louis Binda, James King, Walter Wajda, Edward Magiera, Garth Lax.

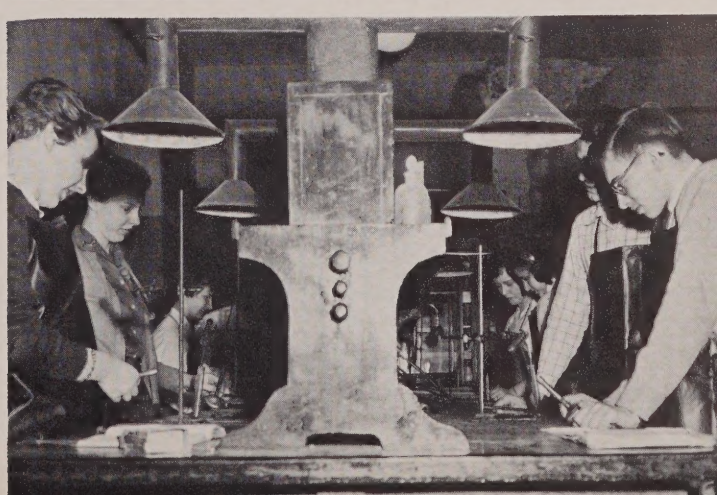

Officers of Les Pompons Rouges

Front: Edward Sokolowski, Treasurer; Yolande Foisy, Vice-President; Herbert J. Zarkin, President; Nancy Turcotte, Secretary. *Rear*: Joanne Goward, Program Co-Chairman; Judith Abbott, Publicity Chairman; Bruce MacDonald, Program Co-Chairman; Judith Genest, Insignia Chairman; Mimi Harris, Assistant Treasurer.

Drivers Education

Front: Sandra Dick, Priscilla Luppold, Elaine Kloza, Richard Chase, Hubert Boyle, Janet Kloza, Yolande Foisy, Evelyn Coughlin. *Second Row*: Martha Duffy, Maureen Neylon, Marguerite Cook, Janet Lambert, Hilda Koehler, Mr. Apostolakos, Walter Wajda, Ellen Conant, Louise Harzigian, Elizabeth LaTour, Judy Mello, Judy Genest. *Rear*: Susan Joyce, Joan Hamel, Maxine Neidleman, Gwendolyn Ghareeb, Anthony Dumas, Conrad LaForest, John Piekos, Priscilla Kouchalakos, Helen Govostes, Dorothea Chandler, Jackie Duffy, Joan Lambert.

Front: Eleanor Sanderson, Charlene Wheeler, Sandra Carville, Patricia Voveris, Andrea DeFranc, Janet Lambert, Ruth Ann Ainsley. *Second Row*: Jacqueline Phillips, Gwendolyn O'Brien, Margaret Gibson, Carol Ouellette, Nicholas Pappas, Mary Lou Donohoe, Frances Donahue, Dorothy Diette, Rosemary Cambria. *Rear*: Rita Almeida, Alida Lamarre, Ruth Ann Stimpson, Sandra Neild, Barbara Baroni, Betty Booth, Phyllis Veiga, Elaine Page, Lois Usher, Eleanor Fletcher.

Spanish Club

Drivers Education

Front: Tanya Annis, Joanna Hayden, Barbara Dowling, Betty Athanasoulas, Patricia Davis, Cynthia Richards, Linda Flanagan, Elizabeth Heenan. *Second Row*: Millicent Maguire, Phyllis Kmiec, Stasia Ferus, Andrea Mills, Mr. Apostolakos, Eleanor Fletcher, Judith Bently, Frances Szczypinski, Marilyn Holcomb. *Rear*: Carol Hilliard, Albert Price, James O'Brien, Paul Stamas, William Swartz, Norman Lorrey, Edward Magiera, Angela Gallagher, Adele Cohen.

Front: Joan Collins, Elaine Meunier, Sandra Picard, Mary Jane Downing, Dorothy Ahearn, Martha Anne Borst, Diane Giddis, Elizabeth Brady. *Middle*: Martin O'Connor, Edward Splaine, Donald Donahue, John Freitas, Roy Lenardson, Philip Mullane, William Ahearn, Brendan Sullivan. *Rear*: Paul Picard, Walter McGrade, Harold Hartwell, Thomas Reilly, Raymond Sullivan, Brendan Sousa, Arthur Reidy, Joseph McCarthy, Michael Keohane.

Lunchroom

We'll always recall the fine food obtained during our lunch periods in the familiar cafeteria. All of this well-prepared food would never have reached our table without the efficient aid of the boys and girls chosen each year for our lunchroom staff by Mr. Leary. We also shouldn't forget that behind the counters are the women who make the appetizing meals possible. These excellent dieticians, under the supervision of Mrs. Daisy Meunier, are kept busy preparing lunches for over two thousand students each day.

DANNY MILLS

CONGRATULATIONS

to the

CLASS OF '56

Compliments

of

Cherry's

CHERRY & WEBB CO.

McKITTRICK HARDWARE CO.

Telephone GL 7-7953

Exclusive Distributor for Barreled Sunlight Paints

60 FLETCHER STREET — LOWELL

Compliments of

DILLON

☆

Bonded Cleaners

Compliments of

Pease Motor Co.

DONALDSON'S

"On the Sunny Side of Merrimack Street"

GREETING CARDS FOR ALL OCCASIONS

Stationery — Leather Goods

Developing and Printing

Telephone GL 2-7521

WOOD-ABBOTT CO.

Established 1872

DIAMOND MERCHANTS

AND JEWELERS

175 Merrimack Street

HENRY C. LAFERRIERE

PLUMBING and HEATING CONTRACTOR

96 Lakeview Avenue, Lowell

Telephone GL 2-4087 Emergency GL 3-5971

J. A. LEONE and SONS, INC.

TIMKEN OIL and GAS HEAT

300 Thorndike St. Lowell

Tel. GL 8-8368 or GL 3-2704

HEPPE HUDSON CO.

of Massachusetts

MANUFACTURERS OF

FINE PAPER BOXES

4 Broadway Lowell

GL 3-1719

BUILDERS SUPPLIES, INC.

1545 MIDDLESEX STREET

GL 2-3484

Lumber — Millwork — Paint

S. J. STEVENS, Prop.

PARAMOUNT

CLEANSERS & LAUNDERERS, INC.

3-HOUR SERVICE

OUR SPECIALTY

— Lowell GL 7-7535 —

Congratulations to the Class of '56

from

ROYAL THEATRE

"The Best in Movie Entertainment"

D. T. SULLIVAN CO., INC.

Heating Lowell over half a century

1012 GORHAM ST. Tel. GL 4-7857

Save with Security

IN ANY ONE OF LOWELL'S MUTUAL SAVINGS BANKS

DEPOSITS FULLY INSURED UNDER MASS. LAW

YOUR FUTURE

is in

YOUR HANDS

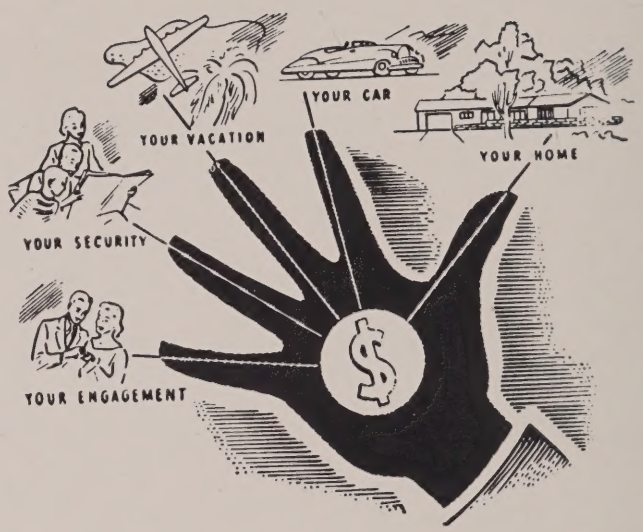

Safety has many visible forms of expression. The familiar traffic signals, the hydrant near your home, the police officer on his rounds—all these are for your safety.
A savings account in any of the Mutual Savings Banks of Lowell can be your own personal expression of safety and security. Saving now may mean your happiness later. Stop in today and open a savings account. It's fast, easy and convenient at the Mutual Savings Banks.

CENTRAL SAVINGS BANK
CITY INSTITUTION FOR SAVINGS
LOWELL FIVE CENT SAVINGS BANK
LOWELL INSTITUTION FOR SAVINGS
MERRIMACK RIVER SAVINGS BANK
WASHINGTON SAVINGS BANK

FRED C. CHURCH & CO.

☆

DEPENDABLE INSURANCE

☆

24 MERRIMACK ST., LOWELL

DIAL GL 8-6838

---

pollards
OF LOWELL

for 120 YEARS
LOWELL'S FAVORITE
SHOPPING CENTER!

We Salute You!

Congratulations and the best of luck! We at Loring are proud of the part we have had in helping to make your classbook a permanent reminder of your school years, recording with photographs one of the happiest and most exciting times of your life! We hope that, just as you have chosen us as your class photographer, you will continue to think of Loring Studios when you want photographs to help you remember other momentous days to come! When you choose Loring portraits, you are sure of the finest craftsmanship at the most moderate prices!

LORING STUDIOS

New England's Largest School Photographers

"With all best wishes to everyone for happiness and peace."

—EDITH NOURSE ROGERS
Member of Congress

LOWELL DAIRY INC.
QUALITY DAIRY PRODUCTS
302 Market St. Tel. GL 3-0712

STALEY COLLEGE
Founded 1900 — Co-educational
LIBERAL ARTS
Majoring in SPEECH, RADIO-T.V., PLATFORM, EDUCATION, THEATRE
DEGREES: BACHELOR, MASTER, DOCTOR of ART of ORATORY
DAY AND EVENING — VETERANS COUNSELED
162 Babcock Street, Brookline, Mass. — Tel. ASpinwall 7-7717 — 7-7718 — Catalogue

ROCHETTE
JEWELRY
Watches - Diamonds - Gifts
Guaranteed Repairing
Complete Line of Greeting Cards
458 Merrimack St. GL 3-8084

HIGHLAND Cleaners
"Where Dry-cleaning is an Art"
NO EXTRA CHARGE
In by 10 A.M. — Ready at 5:00 P.M.
"Drive-In" Plant — 346 Broadway

LOWELL ACADEMY
OF HAIRDRESSING
Directed by
NEWTON R. AKASHIAN
Teaching the Latest in Beauty Culture

GAUMONT BROS.
Largest Record and Appliance
Store of Lowell
338 Merrimack St. Opp. City Hall

Compliments of

AMES TEXTILE CORPORATION

LOWELL

SHAWPRINT
CORPORATION

CHELMSFORD STREET

PAPER
BOXES

COMMERCIAL
PRINTING

STODDARD'S BAKERY, INC.

99 MAMMOTH ROAD

GL 3-3421

LOWELL MEDICAL INSTRUMENT CO.

Hospital and Physicians, Equipment
and Supplies

247 MARKET STREET
LOWELL

MARTIN CLOTHES

COMMODORE BALLROOM
Thorndike Street in Lowell

Compliments of

DEMOULAS SUPER MARKET

80 Dummer St. — Lowell

LAPORTE DRUG CO., INC.

60 Mammoth Rd. GL 2-4622

521 Merrimack St. GL 2-9851

ROBERTSON'S

Established 1886

☆

LOWELL'S LARGEST
FURNITURE STORE

Furniture in All Price Ranges

Since 1886

Compliments

of

HARRY BASS INC.

166 CENTRAL STREET

Compliments of

A & P
CORRUGATED BOX

LOWELL

G. C. PRINCE & SON, INC.

108 MERRIMACK STREET

Stationers — Gift Shop
Toy Shop — Lending Library
School Supplies — Office Outfitters

Bring refreshment into play have a Coke

"Coke" is a registered trade-mark.

BOTTLED UNDER AUTHORITY OF THE COCA-COLA COMPANY

COMPLIMENTS OF

THOMAS J. SULLIVAN

ARMAND M. ROUSSEL
1543 Bridge St. Dracut
Tel. GL 3-2112 ROUTE 38

MERCURY OUTBOARD MOTORS
SALES AND SERVICE

Trojan — Whirlwind — Duratech — Century Boats
Tee Nee and Mastercraft Trailers
Grumman Canoes

LONGVAL'S FLOWER SHOP

539 MERRIMACK STREET

Dial GL 8-6996

After Graduation Save
A Portion of Each Pay . . .

3% PER YEAR WILL BE ADDED
TO YOUR SAVINGS ACCOUNT

FIRST FEDERAL SAVINGS

15 HURD STREET, LOWELL

Watch for the opening of our Branch Office in Kearney Square around July 1.

Remember..

We are never too busy
to accommodate YOU
in an emergency!

SULLIVAN BROS.
Printers

95 BRIDGE
STREET

TELEPHONE
GLenview 8-6333

Auxiliary Plants

BOSTON – OCEANPORT, N. J. – PAWTUCKET, R. I.

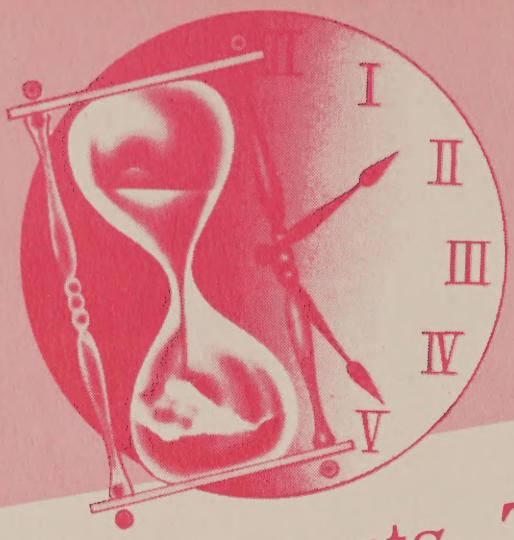

Moments To Remember

Tune Uke
A D F# B

by
ELMAN

Verse
(Rubato)

Em Em7 Em6 Am7 D7(sus4) D7(-9) Gmaj7 C6

Jan-u-ar-y to De-cem-ber, We'll have MO-MENTS TO RE-MEM-BER.

mp *rit.* *a tempo*

Chorus-Moderately slow *(with feeling)*

Gmaj7 G6 Gmaj7 G6 G G+ C

The New Year's Eve we did the town, the day we tore the goal

mf

D7 Gdim G

We will have these MO-MENTS TO RE-MEM-BER.

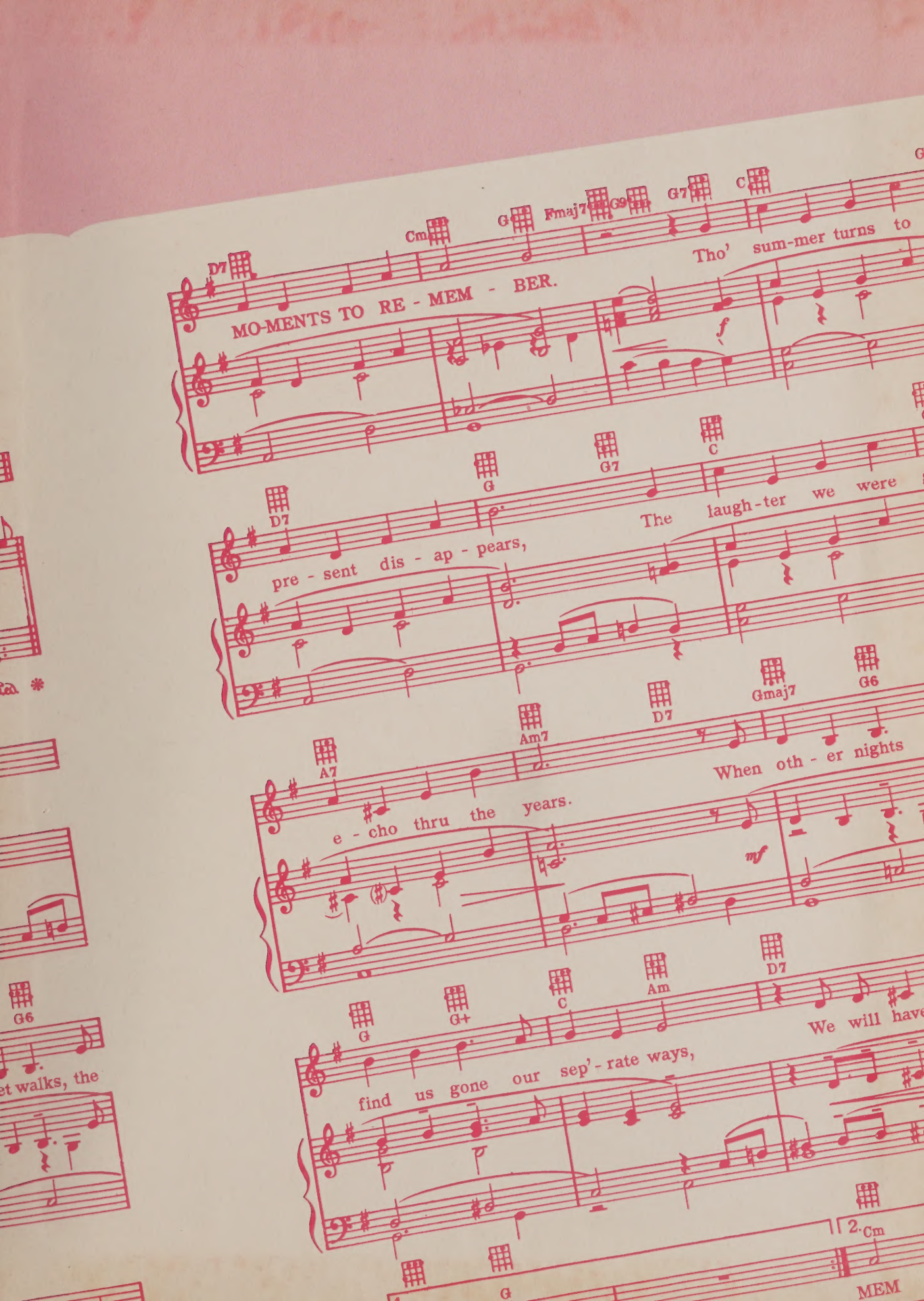
D7
Cm
G
Fmaj7
G9
G7
C
MO-MENTS TO RE - MEM - BER.
Tho' sum-mer turns to
f
D7
G
G7
C
pre - sent dis - ap - pears,
The laugh-ter we were
A7
Am7
D7
Gmaj7
G6
e - cho thru the years.
When oth - er nights
mf
G
G+
C
Am
D7
find us gone our sep' - rate ways,
We will have
2. Cm
G
MEM

DeLuxeCraft
CHICAGO